



Annual Report

2022

LOS ANGELES REGIONAL



Fighting Hunger. Giving Hope.



Michael Flood

President and CEO



Whitney Jones Roy

Chair, Board of Directors

Letter From the Los Angeles Regional Food Bank Board Chair and President

Dear Friends of the Food Bank,

During 2022, the Food Bank responded to numerous challenges that kept the demand for food assistance from families and individuals throughout Los Angeles County at a high level. Thanks to the strong support of food, volunteer, in-kind and financial contributions, the Food Bank was able to reach an average of more than 800,000 people every month throughout 2022.

Working with many partners, the Food Bank distributed more than 110 million pounds of food and product, valued at \$200+ million, to millions of families, older adults, children and individuals seeking assistance. The goal of our collective efforts is to ensure that our neighbors do not experience the devastating impact of hunger.

The Food Bank's Nutrition Education, CalFresh Outreach, Children's Nutrition and Senior Nutrition programs expanded their reach and service during 2022 thanks to increased financial support for these programs. The Food Bank also expanded its Diaper Program and Menstrual Products Program in order to provide additional essential resources to people throughout Los Angeles County.

During 2022, the Food Bank continued to increase the capacity of our more than 600 partner agencies by purchasing refrigerated vans and trucks, commercial refrigerators and freezers, and other equipment needed for their sites. This increased capacity allows our agency partners to acquire, store and distribute more perishable, frozen, and other foods helping more people seeking food assistance in their community. Our Extra Helpings Program continues to be an efficient food recovery model for our agency partners to access nutritious food in their neighborhoods and distribute the food to people in need.

In 2019, the Food Bank launched a Comprehensive Campaign to pay for the acquisition of a building in the City of Industry, the building improvements required for the building, and the Food Bank's ongoing operations and programs. We surpassed the four-year \$165 million goal in late 2022, raising \$177 million. The Industry building has been critical to our response to the pandemic. Once we complete the installation of the refrigeration and make other improvements, the building will significantly increase the Food Bank's capacity to serve the community for years to come.

We are heartened that we live in a place that is the home of so many generous people like you who have made hunger relief a priority, giving those in our community hope for a better and brighter future. Thank you for your support of the Food Bank as we continue to mobilize resources to fight hunger in our community.



Our Mission

To mobilize resources to fight hunger in our community.

Source and acquire nutritious food and other products and distribute them to people experiencing nutrition insecurity through our partner agency network and directly through programs;

Energize the community to get involved and support hunger relief;

Conduct hunger and nutrition education and awareness campaigns and advocate for public policies that benefit the people we serve.

Our Vision

No one goes hungry in Los Angeles County.





*1 in 5 people in
LA County face
food insecurity.*



Fighting Hunger Amid Rising Prices

The new normal of food insecurity in LA County.

High levels of inflation in 2022 made life more challenging for vulnerable communities in Los Angeles County, which were still recovering from the COVID-19 pandemic and related economic fallout. With prices rising across the board, essential items such as food, utilities and housing have become increasingly unaffordable for those who are already struggling to make ends meet. This results in an elevated need for budgetary relief, as families have to choose between paying for basic necessities and putting food on the table. Inflation has created an additional layer of financial stress for individuals and families, exacerbating the existing economic challenges faced by low-income and underserved communities.

Nurturing Future Generations

Mayo Elementary works with the Food Bank to fight hunger outside of the classroom.

The Los Angeles Regional Food Bank's Backpack Program helps fight child hunger by providing food to students and their families after school. When students have good food to eat, their academic performance, behavior and overall health are positively impacted.



Students who are more comfortable and well nourished are always going to be more receptive to being in the classroom and more focused on the work.

*- Fleming Robertson, Principal,
Mayo Elementary School, Compton*

The Backpack Program

The Backpack Program is just one of the many food assistance programs the LA Regional Food Bank provides. An estimated 24% of the Food Bank's food goes to children. Other programs include the After School Meal Program, the Children's Breakfast Program, and the Summer Lunch and Breakfast programs. Children also benefit from the Mobile Food Pantry and the distributions at Food Bank partner agencies.

Fox Corporation

Fox Corporation sponsors the BackPack program at Main Street Elementary and Mayo Elementary, providing nutritious food to children and their families each week during the school year.

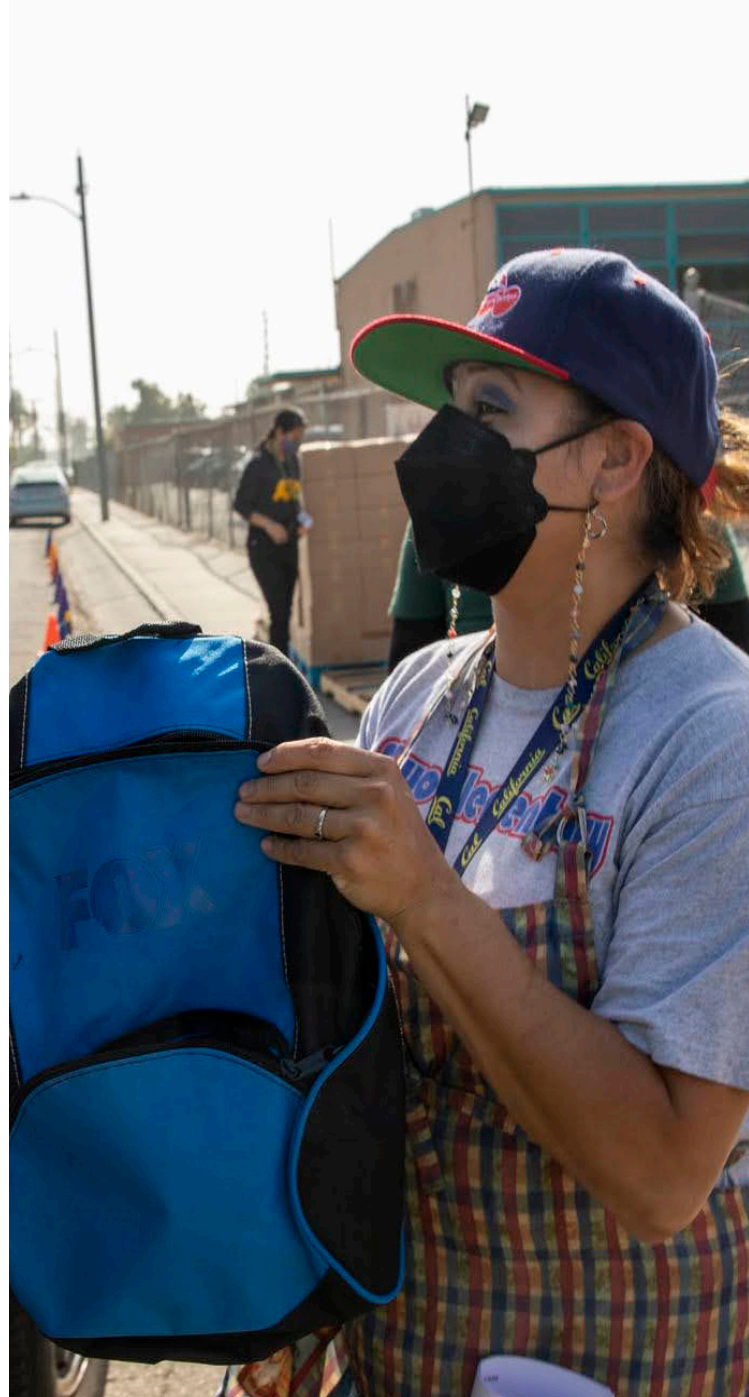

Robbin Steif

"I am proud to support the LA Regional Food Bank, firmly believing that no one should go hungry, and I have recently learned the importance of providing matching gift funds to inspire others to donate and help with food and nutrition insecurity, as it truly takes a village."

Helping Older Generations

The Mexican American Opportunity Foundation — one of the LA Regional Food Bank's partner agencies.

Since 1963, Los Angeles Regional Food Bank partner agency, the Mexican American Opportunity Foundation (MAOF), has been serving the Los Angeles community through services ranging from early childhood to senior services.

As a senior living on a fixed income, Maria Perez can't afford the hike in price for something as simple as napkins. Something she used to purchase for \$0.99 now costs \$2.99. Every time she has to go to the grocery store, she panics as she knows there'll be something new she can't purchase. Supporting the Los Angeles Regional Food Bank helps people like Maria access basic necessities.



I came to get fruits and vegetables – it helps on the household budget with food prices having gone up as much as they have.



“The John Jay Hopkins Foundation and I are delighted to give back to our community, by providing healthy and nutritious food to children, seniors and families through the work of the Food Bank. Supporting the health and well-being of our neighbors by ensuring they have access to quality and wholesome food items and products is an excellent way to make a positive and meaningful difference in the lives of so many. It brings us great joy to know that our philanthropic support plays a significant role in honoring the humanity of others by meeting their need for food and strengthening our community for a better and brighter future. “

—Shelley L. Conger,
The John Jay Hopkins Foundation



Making a Difference

Events



Food From The Bar

During Food From The Bar, law firms and other legal organizations have a friendly competition to see who can raise the most money, collect the most food and contribute the most volunteer hours for the LA Regional Food Bank. In 2022, this campaign raised more than \$600,000 to help fight hunger.



A Million Reasons Dinner

The first annual A Million Reasons Dinner was a fundraiser led by Food Bank Board Members Keith Addis, Michael Montgomery and Mark Stegemoeller at elite chef and restaurateur Nancy Silverton's home. This magical evening under the stars featured an incredible menu and generated more than 1 million meals from our generous donors to fight hunger throughout LA County. The evening was produced by Billy Harris and Paul Vitagliano.



Taste of the Rams

In 2022, Taste of the Rams was back in person and was held at the beautiful SoFi Stadium. Honorary chair Cooper Kupp and some of the best Los Angeles Chefs helped to raise funds to fight hunger throughout LA County.



Season for Sharing

The 20th annual Season for Sharing event, presented by Ralphs/Food 4 Less, was held in December at the Omni Hotel Los Angeles. Throughout the event, the Food Bank honored donors, individuals, and organizations that have made significant contributions to the fight against hunger in Los Angeles County.



Feed SoCal

In partnership with ABC7, the Food Bank invited community members to contribute to the cause by making financial gifts or dropping off donated food for families and individuals in need. This event was hosted at a new Stater Bros. Market in Whittier.



KTLA 5 Live Food Drive

KTLA and the Food Bank hosted a “5 Live Food Drive” at L.A. LIVE at the Los Angeles Kings Holiday Ice Rink at Xbox Plaza. This event generated funds and food to help fight hunger in LA County.

Help for the Hungry

In 2022, NBC4 and Telemundo 52 launched their fifth annual “Help for the Hungry” campaign to support Southern California food banks and fight hunger during the holiday season.

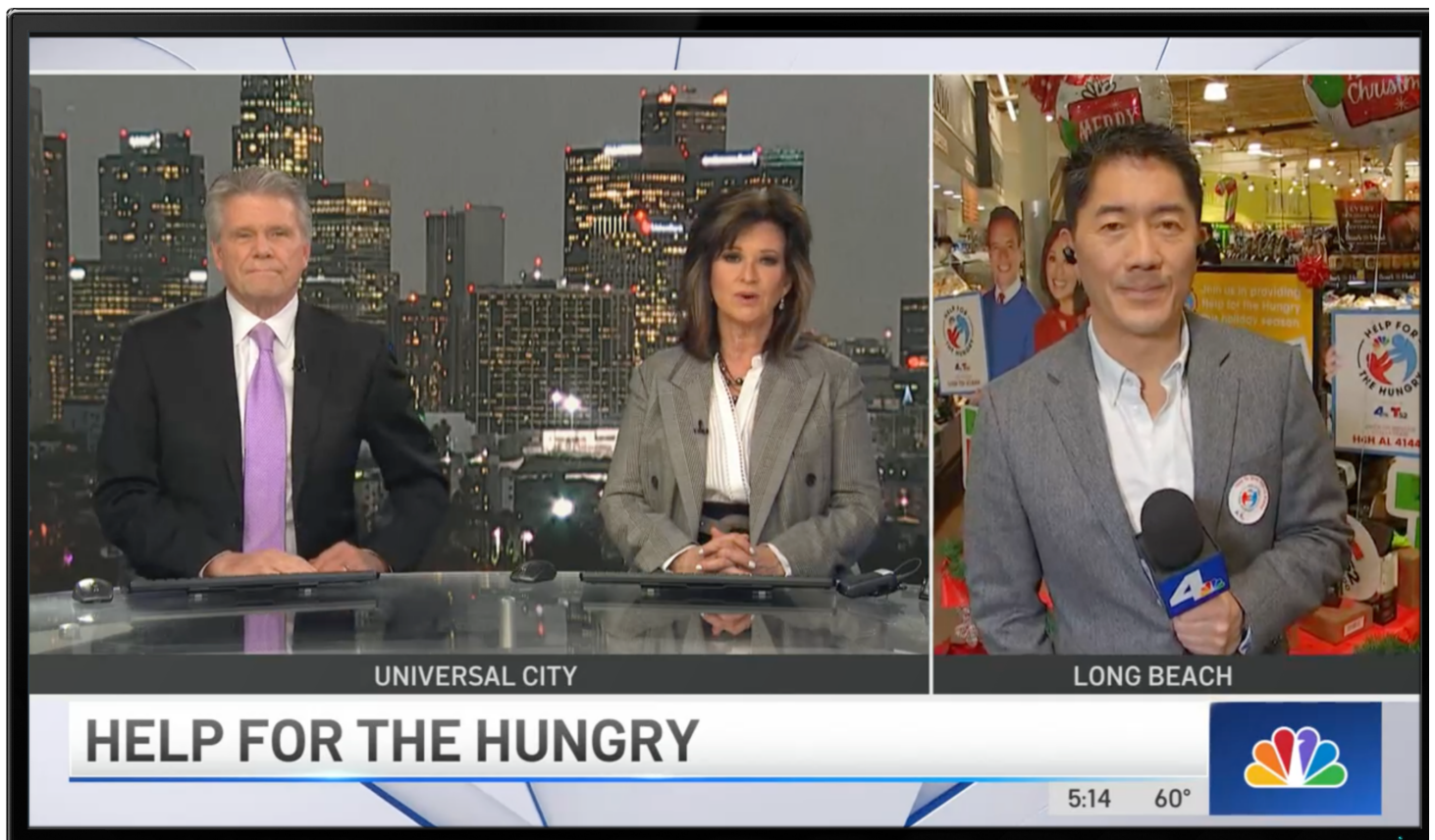



Campaign Update

In 2022, the Los Angeles Regional Food Bank exceeded the ambitious Building Hope campaign goal of \$165 million, raising \$177 million. The success of the campaign allows the Food Bank to expand programs, renovate the City of Industry distribution center, reduce food waste and increase food distribution efforts. The new facility enables the Food Bank to expand its services and better serve those in need well into the future. The campaign received donations from a wide range of individuals and organizations, including corporations, foundations and philanthropists. The new facility will be equipped with

state-of-the-art technology to glean and package food for later distribution throughout LA County.

The successful completion of the campaign could not have been possible without the incredible support from the Food Bank's Board of Directors, the Building Hope Campaign Committee and a community of very generous donors. Building Hope represents a major step forward in the fight against hunger in Los Angeles.

Brian and Karen Hennigan

"We have been long-time supporters of the LA Regional Food Bank and were extremely proud to serve on the Building Hope Campaign Committee. Surpassing our ambitious campaign goal ahead of schedule is a notable achievement, allowing the Food Bank to assist more families facing food insecurity."



THANK YOU TO OUR CAMPAIGN CABINET



Donald Goodman
(Co-Chair)



Robert & Jane Ettinger
(Co-Chairs)

Keith Addis
Michael Flood
Brian & Karen
Hennigan
Susan Leonard
Michael Montgomery
Robert Perille
Mark A. Stegemoeller

Antelope Valley Partners for Health: Elevating Community Spirit

Antelope Valley Partners for Health (AVPH) is a vital community-based organization that has been working tirelessly to improve the health and well-being of Antelope Valley residents, despite the challenges posed by the ongoing COVID-19 pandemic.

AVPH, like many of the Food Bank's partner agencies, provides food assistance to older adults who were disproportionately impacted by inflation. Many seniors are on fixed incomes, so as the cost of goods and services rises, their fixed income may no longer be sufficient to cover their expenses, leaving them struggling to make ends meet. Seniors often have higher healthcare costs than younger adults, and healthcare costs have been rising faster than the rate of inflation in recent years. In Los Angeles County, where the cost of living is already high, this can be an even greater burden for seniors.

Food Bank donors provide critical relief for our older neighbors, allowing them to live healthier, happier lives.



*This really helps.
What I get here
supplements what
I get at the market,
and helps me pay
my other bills like
electricity.*

-Maria Oliveros

Team #WeFeedLA

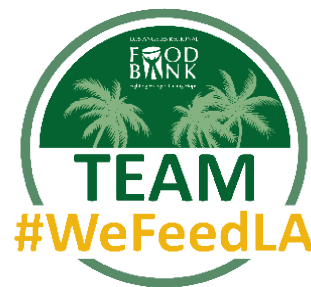

Top Fundraiser of the Year Jim Yukevich Fundraising Campaign

Fighting food insecurity during a pandemic has allowed community members to think outside the box to rally their network of family, friends and colleagues to help families in need. Through Team #WeFeedLA, our online fundraising platform, we have witnessed unmatched creativity, kindness and compassion in the form of campaign launches, matching gifts, birthday fundraisers and more. We are inspired by those who stepped up during a critical time to get involved and to energize those around them to help combat the growing food-insecure problems in LA County.

Top-performing Campaigns (Fundraisers raising more than \$2,000)

Alpha Xi Delta - Cal Poly
Pomona

Berkley Technology
Underwriters

Cedars-Sinai Pharmacy
Services

City National Bank - T&I
Community Events and
Outreach

CO Architects

Company 3

CSI Electrical Contractors

Glendale Church

Hallmark

HED LA 2022 Holiday Food
Drive

IATSE Local 871

Kaiser Permanente
Regional Offices and LA
County Virtual Food Drive

Le Lycee Francais de Los
Angeles

Let's Send Hunger Packing
2022: NorthStar Moving
Company and Compass
Real Estate

Material+

Mattel NAD

MoFo Team

MusickPeeler

NKSFB

Paul Revere Community
Service Club

Providence

Retired Employees of LA
County (RELAC)

Slalom LA

2022 State Employees Food
Drive

Stratford Altadena

Tapcart

TSA's Big Give 2022

Wheels Up

Wilson Sonsini Holiday
Drive

Windsor Fashions

ZIFFREN BRITTENHAM LLP

Financials

2022 TOTAL REVENUE
\$256,990,546

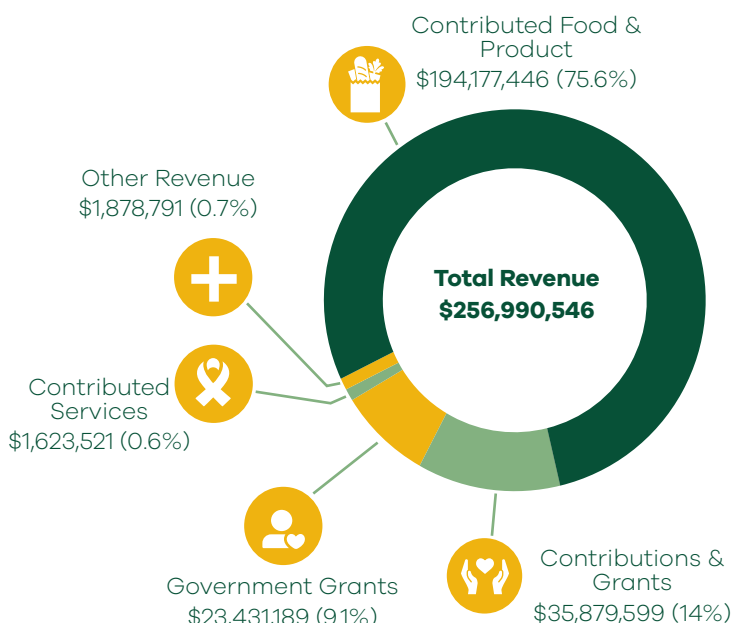

2022 TOTAL EXPENSES
\$246,212,269



Board of Directors

WHITEY JONES ROY, CHAIR
 Sheppard Mullin Richter & Hampton LLP

KEITH ADDIS
 Industry Entertainment Partners

LENA AL-SARRAF, DO
 Asian Pacific Health Care Venture, Inc.

JAMES P. BEAUBIEN
 Latham & Watkins LLP

DAVD BISHOP
 David Bishop Media

KAREN L. CORMAN
 Skadden (Retired)

ROXANNE FATTABI
 PricewaterhouseCoopers LLP

RON FRIERSON
 Amazon

CAROL GARCIA
 Wells Fargo Bank

DEAN HALLETT
 Hallett Leadership

MEREDITH HIGHTOWER
 HBO Entertainment

LINDA HOOS
 University of Southern California

DYLAN JADEJA
 Riot Games

GARY KIRKPATRICK
 G&R Holdings

ROBERT KRONFLI
 Bacari Restaurants

JORDON KRUSE
 Oaktree Capital Management

SUSAN K. LEONARD
 Pricewaterhouse Coopers LLP (Retired)

AMANDA MASSUCCI
 Ernst & Young LLP

SILVANO MERLO
 Marriott International

MICHAEL MONTGOMERY
 Montgomery Advisory, LLC

ABHILASH PATEL
 Entrepreneur and Investor

ROBERT PERILLE
 Shamrock Capital Advisors
 (Retired)

FELIX RECHT
 Actionist Consulting

CARY RUBINSTEIN
 Union Bank

KAREN SESSIONS
 Bank of America

TODD P. SOLASH
 Corebridge Financial

MARK A. STEGEMOELLER
 Latham & Watkins (Retired)

JAMES A. THOMSON
 RAND Corporation (Retired)

JUSTIN TONER
 Capital Group

DENISE WOODS, DRPH
 University of California, Riverside

Officers

MICHAEL FLOOD
 President and CEO
 Los Angeles Regional Food
 Bank

STEVEN MEISBERGER
 Chief Financial Officer
 Los Angeles Regional Food
 Bank

WELDON WU
 Corporate Secretary
 Los Angeles Regional Food
 Bank



Everyone Can Do Something

To Help Fight Hunger

Donate

Donations can be made online at:

LAFoodBank.org/donate

Or you can send your check to:

Los Angeles Regional Food Bank
1734 East 41st Street
Los Angeles, CA 90058

Join Our Monthly Giving Program

Through a monthly gift charged automatically to your credit card or other payment account, you can alleviate hunger in LA County. Your gift allows us to provide nutritious meals all year long.

LAFoodBank.org/monthly

Fundraise

Start a #WeFeedLA Fundraiser

A #WeFeedLA team page is a fast, easy and convenient way to put food on the table for hungry neighbors in our community. It saves you the hassle of a trip to the grocery store and transporting heavy cans. It also saves time and resources for the Food Bank as it allows us to skip the sorting and storage processes. This is a great way to inspire your family, friends and coworkers to join you in fighting hunger in LA County.

LAFoodBank.org/wefeedla

Have Your Gift Matched

Double your impact by having your gift matched by your company if your employer has a matching gift program.

LAFoodBank.org/match

Advocate

The LA Regional Food Bank also engages with local, state and federal government to advocate for policy that would decrease the overall need for food assistance.

Join the Legacy Society

Planned giving involves planning for a future gift to the Food Bank through your financial and estate plans. Join the Legacy Society by informing us of your future intentions and be listed with those who have already made this generous commitment.

LAFoodBank.org/plannedgiving

Or contact: **Roger Castle**
Chief Development Officer
(323) 234-3030 x 147
rcastle@lafoodbank.org

Make a Contribution in Honor or in Memory of a Special Person

Honor the memory of a loved one or celebrate the accomplishments of a friend or family member by making a tribute gift.

Volunteer

In 2022, 16,000 volunteers gave their time and energy to the Food Bank. Without these volunteers, the Food Bank would need to hire additional full-time employees in order to meet the demand.

Become a Hunger Hero who helps make our work possible.

LAFoodBank.org/volunteer

Honor Roll of Donors

VISIONARY

(\$1,000,000+)

Jane and Robert Ettinger
Don and Lorraine Freeberg Foundation
Andrea and Donald Goodman
S. Mark Taper Foundation

CHAMPION

(\$500,000 - \$999,999)

Anonymous (1)
Albertsons Companies Foundation/
Vons Foundation
The Johnny Carson Foundation
DAVE
Los Angeles Dodgers Foundation

LEADERSHIP

(\$250,000 - \$499,999)

Anonymous (2)
Larry G. Cloud
Combs-Hughes Charitable Trust
Friese Foundation
David L Kamberg Family Trust
Jersey Mike's
Robert T. McCaffrey
Amy and Robert Perille

DIAMOND

(\$100,000 - \$249,999)

Anonymous (5)
The Aidlin Foundation
The Herb Alpert Foundation
American International Group, Inc.
The Angell Foundation
Bank of America Corporation
BCM Foundation
The Betty Burton Trust Dated
December 17, 1996
The Blackbaud Giving Fund
BoxLunch
Celebrity Wheel of Fortune
Crawford Family Foundation
CVS Health
Delta Dental Community Care Foundation
Disney Worldwide Services, Inc.
Ella Fitzgerald Charitable Foundation
Enterprise Holdings Foundation
The Feintech Family
Fox Corporation
Bonnie Franco
Dean and Kelli Hallett
Wayne Kenneth Harrison Living Trust
Karen and Brian Hennigan
Howard Family Survivor's Trust
Marcia H. Howard
Carl W. Johnson Foundation
Los Angeles Care Health Plan
Alfred E. Mann Family Foundation
Quadra Productions, Inc.
Raytheon Technologies

Rolex Watch USA, Inc.
Ronus Foundation
The Rose Hills Foundation
The Meta and George Rosenberg
Foundation
The Allyson S. Rubin Family Trust
The Raymond Tyler Living Trust
Starbucks Coffee Company
Robbin Steif

PLATINUM

(\$50,000 - \$99,999)

Anonymous (3)
A-Mark PMI
Amazon.com Services, LLC
Barilla America, Inc.
Capital Group Companies
Estate of Polin Cohanne
CoreGiving Co.
Crocs Retail, LLC
Delta Air Lines
Discover a Star Foundation
The DMK Foundation
Joseph Drown Foundation
Eastwood Charitable Fund
Joyce E. Faber
Fineshriber Family Foundation
Give Lively Foundation
The Green Foundation
A & J Kay Family Foundation
Karen Kay
Claire and Robert Keane
Kroger
Laloo Vision, Inc.
Leaves of Grass Fund
Los Angeles Rams Foundation
Steven and Cherie Maier
Walter E.D. Miller
Wallace V. Mills
MUFG Union Bank Foundation
The Louis and Harold Price
Foundation, Inc.
Prodege, LLC
The Ring Foundation
Barbara Ross Charitable Trust
Joan Seidel
Rochelle Shapell
Stater Bros. Charities
Sarah and Mark A. Stegemoeller
Target Corporation
United Airlines
Walmart Foundation
Rita and Jeffrey Weiss
Erika and Paul White
Joan M. Wismer Foundation
Jami and Owen Witte
The Wyss Foundation
James J. Yukevich

GOLD

(\$25,000 - \$49,999)

Anonymous (7)
Patricia A. Alexander
Najwa al-Qattan
American Endowment Foundation
American Honda Motor Co., Inc.
The Elias, Genevieve &
Georgianna Atol Charitable Trust
Autry Foundation
Aycos Charitable Foundation
The Roslyn and Joseph Baim
Foundation
Gail and George Baril
Battea Class Action Services
Willow Bay and Robert Iger
Beach Point Capital
Management, LP
The Stanley and Joyce Black
Family Foundation
The Robert and Joan Blackman
Family Foundation
Bloomberg Philanthropies
Margaret M. Bloomfield
Family Foundation
Bluebird Legacy, Inc.
Borstein Family Foundation
Brenda and Alan Borstein
Brochu Walker
Harold R. Brown Foundation
Gisela and Charles Cahill
Roger L. Castle
Will and Chris Cathcart
The Kari and Dick Clark
Foundation
Costco
Cox, Castle & Nicholson, LLP
Kathi and Gary Cypres
Carrie Estelle Doheny Foundation
E & J Gallo Winery
Ricardo Echeverria
Elbaz Family Foundation
Facebook
FedEx Corporation
The Joseph and Bessie Feinberg
Foundation
Simone Forti
Franklin Monroe Administrative
Services, LLC
Virginia Friedhofer Charitable Trust
Richard and Jill Fung
Carl Goldsmith
Karen and Russell Goldsmith
Stephen and Kelly Goldstein
Kenneth Harstad Living Trust
Herbalife and the Herbalife Nutrition
Foundation
Melody Hildebrandt and Tom O'Brien
Tran T. Ho and Ken Jeong
The Audrey and Sydney Irmas
Charitable Foundation

J S & S Michaan Foundation
KCRW
The Klinefelter Family
Kristine M. Larson
Latham & Watkins, LLP
Frank Lee, CPA
Leonard Green & Partners, LP
LGA Family Foundation
Abe Littenberg Foundation, Inc.
Los Angeles County Charitable
Giving Campaign
Alexander Martino
May Lindstrom Skin
Gary McArdle and Teresa Kastl
Robert Metcalf
Charles Miller Memorial
Foundation, Inc.
Munger Tolles & Olson, LLP
NFL Foundation
One Love Fund
Panish, Shea & Boyle, LLP
Ms. Eunice K. Park
Pfaffinger Foundation
Pedro Pizarro and Monica Kohler
Shara Prophet
Rosemary Kraemer Raitt Foundation
Nicholas Rowley
Jerri and Marshal Safron
Conrad Schlum Charitable Trust
Michael Schur and Jennifer Philbin
Sermoonjoy Entertainment
Harriet and Louis Share Family
Barry J. Siegel and Pattie Siegel
Ralph L. Smith Foundation
William N. Snyder
The Sondheimer Foundation
There is a Light Foundation
The TJX Companies, Inc.
Justin and Maggie Toner
Matt Weitzman
Wells Fargo Foundation
Wescom Foundation
Wheels Up
Whole Foods Market
Jean & Lewis Wolff Family Foundation

ANGEL **(\$10,000-\$24,000)**

Anonymous (20)
1P Foundation
Murat Abayhan
Abbott Fund
The Abercrombie Family
Hedwig Aerts
Lani and Herb Alpert
America's Charities, Inc.
The Amgen Foundation
Mindy Amster and Adam Beechen
Dr. Eugenius Ang and Dr. Agnes Ang
The Apatow-Mann Family
Foundation, Inc.
Kim and Jeff Appelbaum
Richard Arratia
ASM Global
The Michael Baer Trust

John Baldessari Family Foundation
In Honor of Vern and
Helen Ballantyne
Sandra Ball-Rokeach
Alexandra Bannon
Philip & Daniele Barach Family
Foundation
David and Julie Battaglia
The Bay Club Company
Howard & Lynn Bayer
Mr. Dale Beam
Susan and James Beaubien
Barbara and Peter Benedek
Pat and Mark Benjamin
Sarah Benjamin
Mr. Joel Berlinsky
Kathryne Beynon Foundation
The Bishop Family Trust
Liz Blackman and Victor Mason
Susannah Blinkoff
Boardman Family Foundation
Boeing North American Employees
Donate Once Club
Albert and Elaine Borchard
Foundation, Inc.
Ellen and Mark Borenstein
Judy Ann Bork Charitable Trust
Peter and Ginger Bort
Adele and Lawrence Braun
Breslow Family Foundation
Elizabeth Brewer
Bright Funds Foundation
Judith Briskin
Rosecarrie and Alan Brooks
The Burketriolo Family Foundation
The Campbell Soup Company
Car Pros Kia Glendale
Margaret A. Cargill Foundation
Christina Carroll and Bud Nations
Ana Caruso
Cast & Crew Entertainment Services, LLC
Cathay Bank Foundation
Anne F. Celona
Eric and Becky Chadwick
Mary M. Chang Yeh
The Chumuliunes Family
Paul Chen
Ms. Charissa Chu
Richard E. Clapp
Cindy Clark
Irving and Nancy Codron
Alfred and Doritte Cohen
Coit Family Foundation
Michael Colton
Shelley L. Conger/John Jay Hopkins
Foundation
Christina and Chad Conwell
Crate&Barrel
Mary E. Davis
The Willametta K. Day Foundation
Carmen Daugherty and Jerald Warren
Caroline and Lloyd De Llamas
Del Secco 1993 Family Partnership
Jonathan C. Del Secco
Tancredi DeLuca and Nina DeLuca
Devito Family Trust

Suzanne and Robert Diller
Colin Duff
David and Stephanie Edens
Joy and Lior Elazary
in honor of Michael Estrada
The Estate of Michael Estrada
Ms. Mary Fahey
Farmers & Merchants Bank of Long Beach
Margaret Farrand and Bradley Schneider
Federal Home Loan Bank of San Francisco
Harvey A. Fein
Karin and Jonathan Fielding
Patty Finkel
First General Bank
Ruth Fisher and Stephen Yeazell
A. Austin and Lauren Fite
Tracy and Thomas Flinders
The Mary Alice Fortin Foundation, Inc.
Anna Foster
Mr. John Edward Franklin
Beth Freeman and John Dado
Janet and Richard Friedel
Andrew Friedman
Cindy and Gary Frischling
Gallifrey One Conventions
Emilio and Cornelia Garcia
Louise G. Garland
General Mills, Inc.
Golden State Foods Foundation
Dr. Joshua I. Goldhaber
Goldman Sachs Philanthropy Fund
Stephanie and Josh Goldstine
The GoodCoin Foundation
Jay Griffith
Cursey Schneider, LLP
Amy and Timothy Guth
Hamilton Wealth
Kelly and Randy Hamilton
Dr. Michele Hamilton
Shirley & Burt Harris Family Foundation
Melissa Harris Zatzkis and Burt I. Harris, Jr.
Robert Harrison and Ken McFarlane
Wayne K. Harrison
Carrie Hartman and Benjamin Mui
Mr. Brock Heckmann
David Hansson and Jamie Heinemeier
Hansson
Michael Henry
The Ernest G. Herman Foundation
Nelson Hiltner
David A. Hoffman
Hollywood Foreign Press Association
Eleanor and Erle Holm
Housing Corporation of America, Inc.
Anna Marie Howell
HSBC
Andrew and Julie Hurd
International Paper Foundation
Interpublic Group
The J.M. Smucker Co.
J.P. Morgan Charitable Giving Fund
Mr. Aaron Jade
Ms. Mary James
Jerome Foundation
Leslie and David Johnson
Abigail A. Jones and Jeffrey Mandell

Kaiser Permanente	Meyers Nave	Neal E. Schmale and
Susan and Daniel Kane	Anne and Bob Miller	Margaret R. Schmale
Mary Kasdan	Faye S. Miller	Eric and Diane Schott
Susan and Stephen Kay	Paul Miller	Mark Segal
Timothy Keenan	Scott Miner	Ronald Segall
Kellogg Company	The Molina Family Foundation	Aron Seiken
David and Dorothy Kemper Family Foundation	James Moll	Keri Selig and Keith Addis
The Kemper Foundation	Nicole and Michael Montgomery	Dick Shapiro
William Kemper	Zachary Moore	Kevin F. Sharkey
Kershaw Foundation	Jess & Palma Morgan Foundation	Adam Shea
Paul R. Kiesel, Kiesel Law LLP	Michael and Ann Marie Morris	David & Judy Shore Foundation, Inc.
Kiewit Companies Foundation	Muller Family Foundation	Sibley-Saltonstall Charitable Foundation
Young Kim and Mimi Song	Bruce Munster	The Simon-Strauss Foundation
Edith Klaus	Jeff Nathanson	Mr. and Mrs. Paul Sinclair
Deborah and Phillip Koeffler	National Financial Services Corporation	Skell Inc DBA Bug-a-Salt.com
Scott and Caryn Kolbrenner	NBC Universal	Erin and Andrew Sloves
Laurie and Lyn Konheim	Molly and Kenneth Nealon	Lon V. Smith Foundation
Korean American Foundation	Alison Needham in honor of Lore Needham	Social and Environmental Entrepreneurs, Inc.
Ms. Gayla Kraetsch and Mr. Jeffrey Hartsough	James Nelson	Lauren and Todd Solash
Milton A. and Charlotte R. Kramer Charitable Foundation	Lisa O. and Scott E. Nelson, M.D.	Josephine Solomon
Jacqueline and Jordon Kruse	Dr. Susan Neuhausen and Mr. John Sherman	Steve Souza
KW Charitable Foundation	Patricia and Larry Nevenon	Caroline Spogli
The Lachman Family	Susan Nickerson	Ron and Georgia Spogli
Palmer C. Langdon	NKSFB, LLC	Nancy Stark and Stanley Iezman
Frank and Linnie Lannaccone	Northrop Grumman Systems Corp.	Charley Steiner
Gail and Timothy Lappen and The Lappen Family Foundation	NorthStar Moving Company	Jim Stevens Charitable Trust
Les and Cyndy Lederer	Benedicta and Geoffry Oblath	Lisle and Jim Stigler
Leah Lee and Aaron Caplan	Colleen K. O'Brien and Oisin P. O'Connor	Mike and Corky Hale Stoller
Lauren Leichtman and Arthur Levine	Sandra M. Oh	Carolyn Strauss
Kim Lemon	Gary L. Olson	Strompolos Family Foundation
Kris Levine	Richard and Dana Pachulski	Stuart Foundation
Michael and Susan Levine	Jeanne and Alfred Paiz	Subaru of America, Inc.
Vikki Levine	Mr. Robert A. Palmer	The Suggs Family Foundation
Dora F. Levit Fund for People	Parker Milliken	Colleen Sullivan
Ms. Carol Levy	Jennifer Parkhurst	Iping Sung
Lineage Foundation for Good	The Patron Saints Foundation	SUPERCHARGED Initiative, LLC
Litow Family Foundation	Paul Hastings	Ryoko Takata
Carol Lombardini and William Cole	Wendy E. Pearson	Sarah Tarkoff
Anne and Matt Lord	Patricia A. Perkins	The Teague Family Foundation
Hilary G. Lord	Rhea Perlman	Team-One Employment Specialists, LLC
Los Angeles Clippers	Esper A. Petersen Foundation	Ryan and Genevieve Tedder Foundation
Mark and Cathy Louchheim	Phantasos Fund	That's It
Love Catering, Inc. / Jonathan and Anna Darr	Pharmavite, LLC	Athena Thomas
The Lubert Family Foundation	The Potter's House At One LA	Melinda Thompson
The Mailman Foundation, Inc.	Praxis Musical Instruments, Inc.	The TJX Foundation, Inc.
Mr. and Mrs. Richard Mainland	PwC Charitable Foundation	Mr. Stuart P. Tobisman
Paul Mandabach and Fitra Iriani	Raymond Quinon	Dalia and Tarik Trad
Manoogian Simone Foundation	Arthur James	Triplepoint Capital, LLC
Pedram Marhabi	Felix Recht	UTA Foundation
David and Mary Martin	Renaissance Charitable Foundation, Inc.	Leon and Stephanie Vahn
Larry Martinek	Richard Riggs	Vaziri Law Group, A.P.C.
Anette Marweld	Riordan Family Foundation	Venable Foundation
Masood Sohaili, A Professional Corporation	Anne-Marie Ripley and Benjamin B. Ripley	Jens Voeckler
Wayne H. Matelski	Lief and Johanna Rosenblatt	Mr. Mark Vrahas
Jack Suzar and Linda May	Jane and Donald Royer	Nancy and Leslie Waite
Katherine McGregor	Sterling Ruby and Melanie Schiff	Waldberg, Inc.
The Galo Medina Family	Paula and Allan Rudnick	The Waterman Family Giving Fund
Charles and Lawry Meister	The Ruiz Family	Carol Watson and Gregory Kunert
Anne and Ronald Mellor	Mary and Eric Scharpf	Mr. Craig Webb
Moshe and Debra Meppen	The Henry Schimberg Charitable Foundation	Aviva Weiner and Paulino Fontes
Barry Meyer and Wendy Smith-Meyer	In honor of Ron and Peg Schisler	Mary Ann Weisberg and Bryce Perry Foundation
	Mr. and Mrs. Daniel Schloth	Frederick R. Weisman Discretionary Trust
		David and Sylvia Weisz Foundation
		Woori Foundation

Randy and Jennifer Wooster
 Carl E. Wynn Foundation
 Judge Thomas and Antonia Yager
 Trust
 June Yip and David H. Wong
 Aaron and Helen Young
 Vinoj Zacharia

COMMUNITY

(\$5,000-\$9,999)

Anonymous (21)
 3M Company
 AARP Foundation
 Iman Abdalla
 Cindy Abrams
 Elizabeth and Robert Ackerman
 Leticia A. Acosta
 ActBlue Charities
 Affordable Housing Solutions
 The Ahmanson Foundation
 Helen Albright
 Allen Matkins Leck Gamble Mallory &
 Natsis, LLP
 Roberta and Benjamin Allen
 Alpha Gamma Delta Foundation
 Amazon Smile Foundation
 American First National Bank
 Ameriprise Financial
 James Anderson and Lynn K. Fireside
 Karen Antholis
 AP Design Professionals Insurance
 Services, LLC
 Armbruster Goldsmith & Delvac, LLP
 AT&T
 Austin Pang Gloves Mfg. (U.S.A.) Corp.
 Ms. Sara Austin
 Baker Commodities, Inc.
 Cheryl and Sherman Balch
 Holly and Albert Baril
 Mahyar F. Barin
 Lianne Barnes
 Carole and Jim Barrall
 Quinn M. Barrow
 Barry Family Foundation
 Elizabeth Bawden
 Kristine Belson
 The Frances & Benjamin Benenson
 Foundation, Inc.
 Robert S. Bennion
 Bentley Mills, Inc.
 William Bingley
 Mr. John Bires
 The Blackstone Charitable
 Foundation
 The Blake Family
 Rachel Blum
 BMW of North America
 Cheryl Bode and Robin Colman
 Mrs. Kate Bolea
 Robert Bourdon
 Jennifer Bourne
 Brian and Kristin Brahms
 Dawn Brewer
 Joel Britton
 Emylin Brown
 Jay Brown

Thomas and Carol Bruegge
 Robert A. Brush
 Gabrielle J. Bruveris
 Buckley Family Fund
 Christine Bucklin and
 Randolph Bucklin
 Dr. Randi Burke-Aguiar and
 Dr. James A. Aguiar
 Kevin Bush
 But First Coffee, Inc.
 Mason S. Byrd
 CAF American Donor Fund
 James Cain
 Caliber Collision Centers
 Matthew Camassa
 Mr. Glenn Camhi and Mr. Paul Felix
 Meg and Frank Campbell
 Diane Carlin
 Castruccio Family Foundation
 Gabrielle Chamberlin
 The Cheesecake Factory
 Yu Chiang Chen
 Caroline Choi
 Jordan Christian
 Patrick J. Cimmarusti
 City National Bank
 Coast Packing Company
 Tom Corboy
 Karen and Craig Corman
 Fred J. Crafton
 Crane Fund for Widows and Children
 Don and Gabriela Crowell
 Richard Cummings
 Jodi Daggs
 Janet and Bob Daily
 David Dassey
 Dauby O'Connor & Zaleski, LLC
 Sanford and Roberta Davis
 David Deramus
 Paul DiLorenzo
 Richard Dinel
 Gina DiSalvo Burcham and
 David Burcham
 The Dolotta Family Charitable Foundation
 Laura Donnelley
 Mr. and Mrs. Dooner
 Gary Dordick
 Double E Foundation
 Melissa Douma
 Mr. and Mrs. Edward Drucker
 Amanda and Colin Drukker
 David A. Drummond
 Bob Ducsay
 Larry Duitsman
 Richard Dunn Family Foundation
 Teri and Richard Dykzeul
 Ecobat California Real Estate, LLC
 Cindy and Dennis Eggert
 El Lechero Milkman Market
 Carol S. Eliel and Tom Muller
 Ernst & Young, LLP
 Ruth Essegian
 Eliot Estrin
 Evim Foundation
 Mari and Peter Exline
 Cheryl and Don Fair

Fairbank, Maslin, Maullin, Metz &
 Associates
 Frank Falzetta
 Fluids Manufacturing, Inc.
 Shiu Fok
 Mary Foland
 Andrew Forssell
 Ms. Joanne S. Freed and Mr. Richard C.
 Mendelson
 David Clint Freeman
 Friedman-Kline Family Foundation
 David Gardner
 Garfield Foundation
 Mr. James Gelvin
 The Gersh Agency, Inc.
 Phyllis Ghio
 Gil Schwartz Foundation
 Peter and Danielle Gillespie-Hallinan
 Cynthia Glazar and Mark Cendrowski
 GLP Capital Partners
 John and Carlin Glucksman
 Sheila, Dave and Sherry Gold Foundation
 Don Goldberg
 Cary Gordon and Judy Kann
 Greater Horizons
 Daniel Green
 Mr. Nathaniel Greengard
 Claire and Joel Greenwald
 Chase Griffin
 Leslie Griffith
 Mr. and Mrs. Luis Guerrero
 Eric Gustafson
 Pamela Guzman
 Nina and Joe Hachigian
 Mr. David Haerle
 Jennifer Haig
 Jackie Hale
 Yvonne P. Haley
 Patricia R. Handfield
 Tracy and Dave Hansen
 Wendy Hart
 Margaret Hay
 Dennis and Mavis Henson
 Corwin Herse Woo
 Michael Herzmark
 Jonathan R. Hiatt
 Hieronymus Foundation, Inc.
 Conrad N. Hilton Foundation
 Steven and Lisa Hilton
 Ms. Nancy Himmelfarb and
 Mr. David Ozersky
 Hiscox Foundation USA
 David Hoffman
 David A. Hoffman
 Ellen Hollander
 Hollander-Urbach Family Foundation
 David Holmes
 Hormel Foods
 Lauren Horwitz
 Jerry Huang
 Huffman Foundation
 Erin Hyun
 Hyundai Motor America
 Betsee Isenberg
 Michelle Issa and Ed Soong
 Reza Izad

Susan and Stephen Izant
 Roopal and A. Dylan Jadeja
 James and Connie Jensen Family Trust
 Tatiana and Todd James
 Sandie Janssen
 Peter Jarowey
 Jeffer Mangels Butler & Mitchell, LLP
 Connie Jensen and James Werner Jensen
 Jewish Federation of Cleveland
 Phyllis Johnson
 Richard P. Johnson and Sharon V. Agar
 Christine Johnston
 Peter Johnston
 Harold Kalishman
 Michael Karlin
 Karney Guren Family Foundation
 Ms. Azar Kattan
 Karen and Gadi Kaufmann
 John Keane and Cynthia Chvatal
 Philanthropic Foundation
 John Keith
 Sharon Keith
 Charles Kelly
 Shirley and Matthew Kirby
 Michael and Linda Kirton
 KLM Foundation
 Mr. Robert Knop
 Sarah Korda
 Mital Kotecha
 KPMG
 Mr. Mark Kreher
 Lily and Nick Kroll
 James G. Kulleck
 Ford and Frances Kuramoto
 Maxine and Allan Kurtzman Foundation
 Myrna and John Lam
 Ms. Laura Landau
 Donn Landee
 Landgraf Walker Living Trust
 Law Rocks, Inc.
 Joshua Lee
 Max Leinwand
 Harry and Yvonne Lenart Charitable
 Foundation
 Greg and Lauren Lercel
 Jasmin and Eric Levander
 Carol Schild Levy and Marvin J. Levy
 Teresa Liang
 Liberty Hill Foundation
 Alice Jo and Marshall Lichtman
 Ms. Diane Liebenson and Mr. Thomas
 Duralde
 Janet Lin and Eric Sommerfeld
 Molly Lincoln
 Paul A. Linder
 Julie M. Lindholm
 Robert Lipnick
 Zoheri Logue
 Los Angeles Charitable Association, Inc.
 Los Angeles Federal Credit Union
 Marilyn and Kenneth Low
 Ms. Carol Lucas
 Mrs. Emma Luevano
 Lulu and Georgia
 Taketoshi Maekawa
 Mrs. Anneliese Magnelia and James
 Schwartz

Robert Maitino
 Mr. David Marchosky
 Ellen Margetich
 Ms. Geneva Martin
 Susan D. Martynech
 Amanda Massucci
 Karen L. Matteson
 The Mayerle/Hodge Family
 Ms. Alana Mayo
 Colleen Mccloud
 Mr. Stephen McFeely
 Julia and Brooks McKinney
 Merrill Lynch
 Mr. John Merryman
 MFB ENG, Inc.
 Paul Miller
 The Millman 2002 Revocable Trust
 Michelle Minch and Edison Arnette
 Leslie R. Mitchner
 MOD Pizza, LLC
 Ms. Katherine Moore
 Morrison & Foerster Foundation
 Kent and Megan Mouton
 MUFG Union Bank
 Craig Murray
 Ken Naishtat
 National Christian Foundation
 California
 National Theater
 Paige Nees
 Christina Nesbit-Corney and
 Walter Corney
 Nancy Newberg and Bruce Newberg
 Charles Nicolet
 Christiaan J. Niks
 Mr. Steven A. Olsen
 Olson Family Fund
 OOG Creative, LLC
 Michael Oppenheim
 Ely G. Orias
 Nancy Osborne
 Melanie Palahnuk and Joseph Riedel
 Stephen Palley
 Paramount Pictures
 Parr3, LLC
 The Ralph M. Parsons Foundation
 PCL Construction, Inc.
 Pearlman Geller Foundation
 Louis A. Pena
 PepsiCo
 Edward Pereira
 Pershing
 Steven P. Peterson
 The Jay and Rose Phillips Family
 Foundation of Minnesota
 Jeanne Phillips
 Patty Pickles and Robert Hockberger
 Pillsbury Winthrop Shaw Pittman
 Foundation
 Pipkin Family Foundation
 Daniel Posch
 Bruce Potter
 John G. Power
 Dr. and Mrs. Barry Pressman
 The Arthur & Patricia Price Foundation

Rachelle Radpour
 Mel and Dee Raff
 Michael Raimondi
 Linda G. Rasmussen
 Mr. and Mrs. Ronald A. Ratner
 Raymond James Charitable
 Ellen and Donald Rebhun
 Cynthia and Richard Reilly
 Steven J. Reynolds
 Frances Richmond and Gerald Loeb
 Suzie P. Richmond
 Dr. Linda Rillorta
 Dr. Jeanne Robson
 Art Ronci and Jan Ronci
 Ramin Roohipour
 Donna and Harvey Rosen
 Maxine and Eugene Rosenfeld
 Rotary Club of Los Angeles
 Daniel Rotter
 Ruth's Chris Steak House, Inc.
 Nancy Lee Ruyter
 Sarala Sadda
 Salesforce.com, Inc.
 Danielle Sanchez-Witzel and
 Donald Witzel
 The Sandel Family Foundation
 Mr. S. Alan Sandler
 Mr. Richard M. Saroyan
 Sauer & Wagner, LLP
 Paul Schickler and Yvonne Stevens
 Michael Schiffman
 Mark Schneider
 Ms. Lauren Schulte
 Gabriel Seidman
 Lucian and Susan Seifert Charitable Trust
 George and Carolyn Seitz
 Karen Sessions
 Daniel Shapiro
 Siete Bucks Spirits, LLC
 Sikand Foundation
 Katie Siler
 Siltan Family Foundation
 Joyce and Bennett Silverman
 Dan Simon
 The Skaggs Family Foundation
 Brenda and Gregory Slaughter
 Susan Smalley
 Ms. Tami S. Smason
 Anthony Smedile
 Arthur Smith
 Ms. Jodi M. Smith
 Roxann Smith
 Bobbie and Larry Snyder
 Aditya Sood and Rebecca Chassin
 Southern California Gas
 Ms. Ann Southworth and Mr. John
 Weissenbach
 Ms. Dorothea Spambalg
 Thomas Spear
 Beatrice Springborn
 Stanislaus Community Foundation
 Russ and Jennifer Stanton
 Richard J. Stelzer
 Joel Stensby
 Sidney Stern Memorial Trust
 Nicholas Stoller
 Thibault Stracke

Karen Stutenroth
 Lucy and Jared Stutz
 The Suggs Family Foundation
 Christine & Steve Sullivan
 Steven Sun
 Matthew Sung
 Ms. Laura Svienty
 Rita Taggart
 Katherine Tassi
 Michelle and David Taub
 Mr. J. Guy Taylor and Mrs. Sarah L. Taylor
 Vickie and Alex Taylor
 Cheryl and Jonah Teeter-Balin
 Sudha and Vijay Tendulkar
 Douglas Terry
 Valerie Tesauro
 Delmar S. Thomas
 Kate Thomas
 Robert Thomas
 Lara Todd
 Torrey-Payne Family
 Judith Trumbo and George Vine
 Richard & Cathy Tryon
 Irena Tsui
 Betsey Tyler
 Margaret and Kyle Uemura
 Unilever
 US Bank
 Cynthia S. Vail and Gregory P. Stone
 Lawrence Valdivieso
 Valley Presbyterian Hospital
 Vedanta Society of Southern California
 Veronica Beard
 Bart and Pam Wald
 Adam Waldman, Brad Hochberg and
 Brett Winn
 Ally Walker
 Verdell Walker
 Weaver and Tidwell Private Foundation
 Craig Weidert
 Vincent Weyrick and Cristina Ciminelli
 WT Whitfield
 Winningham Becker & Co., LLP
 Mr. and Mrs. Terence Winter
 Ellen Wong
 Bettie Woods
 John Woodward
 Ms. Gillian Wright
 Robert Wright and Laura Zwicker
 William Wright
 Natalie Yamashita
 Mr. and Mrs. Glenn Zacher
 Zamora v. Namar Foods, Inc.
 Barbara and Stanley Zax

FRIENDSHIP

(\$2,500)

Anonymous (28)
 The Laurence and Ilene Abramson Family
 Babatunde Abu
 Leslie and Jacob Adams
 Jesse Adams
 Naomi Adelman
 Sara Adler
 Akiko & Robert
 Ms. Shirley A. Alexander

American Eagle Outfitters Foundation
 Gina Anastasi
 Dave Andersen
 Ms. Arielle Anderson
 Jason Anderson
 Paul B. Anderson
 Mr. Peter Anderson
 Lucia Aniello and Paul W. Downs
 Animal Logic Animation, LLC
 Varda Appleton and David Schriger
 June Arakawa
 Michael Aresty
 Audrey Arlington
 Frances A. Arnold
 Artful Home AP Department
 N. Keith Ashburn
 Asian Pacific Community Fund
 Jamal Asif
 Dorothy and R. Askin
 Neal Atkin
 Mary Auth
 Jennifer Bagley
 Ms. Patricia A. Baird and
 Mr. Joseph D. Herron
 Nancy M. Baisch
 William Bak
 The Balthasar Hoover Trust
 Bank of the West
 Nicole Baril
 Ms. Lynda Barrad
 Barbara M. Barrett
 Susan K. Barron
 Bartmasser & Co., Certified Public
 Accountants
 Sarah Bastian
 Rachel Battershaw
 Bob and Cathie Bautista
 Mary and Bromley Beadle
 Beth Bednarski
 Emily Beeny
 Ms. Melanie Behrens
 Lauren Belfer
 Dr. Thomas R. Belin
 Albert E. Benjamin, Jr.
 Ms. Joy Berenfield
 Harvey Berger
 Steven Bergjans
 Thomas Bernardo
 Judith Bernstine
 Mr. Craig Berry
 John and Carol Bibb
 Mr. Ralph Bijou
 The Sheri and Les Biller Family
 Foundation
 Chad Billmyer
 Barbara and Robert Bleckman
 Elaine Blomeyer
 The Matthew and Miho Blumkin
 Foundation
 John W. Boyle
 Kurt Braunohler
 Geoffrey and Chris Bremer
 Helen S. Brendel
 Claire and Brad Brian
 Brickbottom Foundation
 Helen Brierley

Mr. Paul Briganti
 Mr. Mike Brock
 Brofman Pertschuk Family
 Anika Brown
 Karen and Gerald Brown
 Paula Brown
 Laurakay Bruhn
 Glen Brunman
 Scott Bryson
 Steve Burnett
 Elizabeth Burnside
 Lonnie Burstein
 William M. Bussell
 Laura Callaway
 Malcolm W. Callison
 Anne and James Campbell
 Gladys Campbell Charitable Trust
 Laura Campos
 Andre Cardenas
 Russell Carley
 The CarMax Foundation
 Mr. Robert Carvalho
 Ms. Diane Cary and Mr. James Parriott
 Todd A. Cavanaugh
 Alfred Cellier
 Challah for Hunger
 Alexander Chaloff
 Samuel Chalsen
 The Charitable Foundation, Inc.
 Che-Yang Chen
 Rick Cheng
 Grace Chon
 James Chow
 Walter Christmas
 Brian Church
 Holly Ciotti
 Pamela Citron
 Kelly K. Cline
 James E. Cohen
 Marie M. Cohen, Ph.D.
 Theodore Cohen
 Christopher W. Cohick
 The James J. Colt Foundation, Inc.
 Nicholas Colucci
 Bernice Conn
 Alexis Conrad
 Mike Conrad
 Ms. Shirley Conrad
 Brian Considine
 Corymore Foundation
 Chris Cram
 Dennis and Lauri Crane
 Lauren and Phillip Cross
 Croutch Family Foundation
 Crown Media Holdings, Inc.
 Christine Culler and Douglas Vaughan
 Tracey Cunningham
 Mr. Fabrizio D'Auria
 Christina and David Dahl
 Richard Danner
 Greg Danylyshyn
 Ms. Ann Davis
 The Edward Dayton Family Fund
 Mike Decina
 Gina Di Bona
 Maria Dimeglio and David DiMeglio

The Doctors Management Company	Valerie Green	Gloria J. Katz
Mr. Colin Downey	Matthew Greenfield	Ms. Jennifer Katz
Vineet Dubey	Rita and Leo Greenland Family	Jeremy Kauffman
Virginia Dunst	Foundation	Richard Kauffman
Shelley Ebersole and Gary Gorchester	Rachel Grose	Ms. Claudia E. Kazachinsky and
Donna and Greg Econn	Henry Gruber	Mr. Richard A. Sherer
Lisa and Thomas Edwards	Eduardo Guerrero	Catherine A. Keig and James Hayes
Jeffrey Ehrlich	Jonathan J. Guz	Cynthia and Daniel Kelley
Jacqueline J. Elkins	Stephen Habernig	Adil Khan
Armando Elvira	Marcia Hall	Margo and Ralph Kidushim
Mr. William Endres	Leslie Halpert	Richard N. Kipper
Katherine Enright	Mrs. Sarah Hamm-Alvarez and	Carol and Arnie Kleiner
Theresa and Stephen Ensberg	Mr. Michael Alvarez	Robert Klepa
Judith A. Erickson	Annette and Dale Hanks	Mr. Peter Knight
Sara Evans	Deborah A. Hanson	Charles and Carolyn Knobler
Sara W. Evans	Carol Hao	Joseph Koch
Ms. Connie Fang	Laurie and Christopher Harbert	Beth and Roger Koodish
Jay and Ellen Farbstein	Jana and William Harper	Dennis R. Korn
Maria and Steven Feig	Margaret Harrington	Suresh Kothapalli
Liz Feldman and Rachael Cantu	John Hartzog	Christine Koyanagi
Gregory Feng	Ms. Sandra S. Havlik	Steven Kraemer
Karl Fenske	Amelia Heape	Kraft Heinz Company
Fidelity Giving Marketplace	Madeleine Heil and Sean Petersen	Barbara Kreitzer and Alan Sanders
Drew and Aarin Findley	Kristien Helbing	Honorable Sandy R. Kriegler and
The Irene C. Finkelstein Foundation	Glenn Helton	Dr. Shelley Kriegler
Judy and Arnie Fishman	Natasha Helton	Mason Kroll
Michael Fishman	Kathleen A. Henkel	Sarah Kroll-Rosenbaum
Holly and Ruben Fleischer	John Herbert	Elizabeth Kruis and Richard Grant
Adam Fletcher	Dr. Joan Herman	Gary Kuerbitz
Fort Hill Construction	Debbie Hernandez	Jeff Kulek
Deborah J. Fox Briggs and Donald M. Briggs	Stan Hertel	Shantha Kumar
Jared Friedman	Brian Hess	Kuschinsky Family
John Fries	Edith Hicks	La Pho Da Son Quan Am Bo Tat Tu, Inc.
FrontStream	Vicki and Edward W. Hieronymus	LA Times Foundation Fund
Laura C. Fry and Scott A. Altman	The Hightower Foundation	Ina Labermeier
Julie Fuller	Mr. Les Hine	Rachel Lambert
Wendy Furman-Adams	Dr. Harmony Hippocrates	John Lamonica
Gallop Family Foundation	Hofman Hospitality Group	Mr. Adam Landenberger
Carol A. Garcia	Paul and Susan Holman	Monika and Joseph Lanzisero
Mr. Andrew Garroni	Linda Hoos	Mr. Paul Lasman
James Gates	Jerry Hornstein	Ryan Laughlin
Ms. Lynette Gelinas	Essie and David Horwitz	Richard and Ruth Lavine
Gellman Foundation Trust	Michele D. Houston	Dennis Lavinthal
Genevie Co	Susan L. Howard	Ms. Carla Lazzareschi
Robert Geoghegan	Tiffany Hsieh	Barron and Susan Leavitt
Deborah Gero	Sara Huddleston	Bonnie H. Ledyard
Debra A. Gerod	Rory Hunter	Mr. Benjamin Lee
Gettleston, Witzer & O'Connor	Deborah Hyun	Robin S. Lehrer
Givinga Foundation, Inc.	Insurance Industry Charitable	Morris and Lillie Leibowitz
The Diane and Guilford Glazer Foundation	Foundation	Charitable Trust
Kristian Glenn	Isaacson Miller, Inc.	Patricia and Stephen Lending
Alexandra S. Glickman	Alyne Jacobs	Janet I. Levine and Steven J. Kaplan
Daniel Gluck	Toby Jaffe	Cheryl and Ellis Levinson
Andrew Goddard	Wendy Japhet and Charles Minsky	Enoch Liang
Anne and Mark Goldin	Michael and Christi Hogin Jenkins	Libby Helms, Inc.
Goldman, Sachs & Co.	Jewish Foundation of Memphis	Emily Lichtman
Matthew Goldman	Elizabeth A. Jicha	Ms. Jennie C. Linhorst
Lorena Gonda	Maria Aurora Jimenez	Lionsgate Entertainment
Julia and Roy Gonella	Carl Jones	Roman Litwinski
Mr. Robert Gookin	JPG Fund at the Greater Milwaukee	Robert Livingston
Daphne Gowans (in honor of	Foundation	Ms. Holly Lloyd
Reginald Gowans)	K Associates	James H. Locklin
Laurel Graham and Khayman Walker	Nowar Khreis Kabbani	Drew Londgren
Greater Los Angeles Realtors	Kal Krishnan Consulting Services, Inc.	Gail and James Lopes
Charitable Foundation	Donald Karr	Ms. Mary E. Loree
Kathleen Green	David Kary	LPL Financial
		Ruth Lubinsky
		Sara Luckey

Renee and Meyer Luskin	Jonathan Neustadter	Ameni Rozsa
Mr. Aaron Lustig	Marcie and Jon Newby	Fred Rubin
Claudia Luther and Tom Trapnell	Sara Newman	Mr. Danny Rukasin and Dr. Kate Kaplan
Louise MacBeth and Andrew Christensen	Northrop Grumman Corporation	Allen Sackler
Marguerite MacIntyre	Thomas Noyes	SAIC-SAIC
Mike Madani	Office Hours Live	Thea Saks
Christina and Lawrence Madans	Gaphyun Oh	Stephen Salem
Kathleen Mahaffey	Ojai Oil Company	Anna-Martine Salick
Cheri and James Maloney	Susan Oka	Andy and Joanna Samberg
William Mantzoukas	Yuki and Mark Olsen	Amy Santa Cruz
Elizabeth and Joseph Marchelewski	Orbo Corporation	Jaclyn and Alex Santana
Ms. Ilene O. Marshall	Randa Osman	Ms. Maria Sauer
Ann and Peter H. Mason	Cherryl Osorio	The Saw Charitable Trust
Mattel Children's Foundation	Sharon Oxborough	Ian G. Scheibel
Naketha Mattocks	Ms. Elizabeth Padon	Josh Scherr
Roger Matzen	Ms. Nora E. Paller	Joan A. Schipper
Tom May - David May II Foundation	Maura Pally	Carol Schmid-Frazee
Luc Mayrand	Suzanne L. Palmer	Schoenstadt Family Foundation
Mazars USA LLP	Diane Papazian	Carol and Arthur Schroeder
D Charlie McDaniel	Lalatendu Pattanaik	Mickey Kantor and Heidi Schulman
Diane McDaniel and Philippe Browning	Melanie Patterson	Mr. Russell Schwartz
Mike McGrath	Sandra L. Pattison	Deborah Schwarz
Robert and Katherine McKinney	Lenny Pazhavila	Gareth Schweitzer and Ms. Jennifer Rose
Mr. Alan McKittrick	Julio Perez	Kaminski Schweitzer
Jeannette McMahon	Matthew Pierce	Ms. Paula A. Scott and Mr. Jean-Laurent
Jeffrey and Carrie McMahon	Pledgeling Foundation	Rosenthal
Ms. Jo Ann McMahon	Kathleen Pliska	Mr. David Seaman
Adrienne Medawar	Ellen Polamero	Thomas Seewoester
Myron Meisel	AJ and Kate Pollock	Anil Shankar
Mr. John Merriam	Kristopher Pooley	Sara Shapouri
Valerie and Bruce Merritt	Theodore M. Porter	Katherine H. Sharp
Ms. Susan Metros and Mr. William Morgan	Mr. Cliff Post	Patrick Sheldon
The Barry and Wendy Meyer Foundation	Proof Bakery Cooperative	Mr. Dennis Shen
Joyce Meyer	John Purcell	Sheppard, Mullin, Richter & Hampton, LLP
Middle Road Foundation	The Quaker Oats Foundation	David Shin
Middleby Corporation	G & R Quiat Family Foundation	Merit M. Shoucri
Flora Miles	Mr. Roberto Quintana and Ms. Sarah	Catherine and Stephen Shultz
Donna J. Miller	Buxton de Quintana	Samantha Shuman
Gail and Robert Miller	Meyer J. & Norma L. Ragir Foundation	Mitchell Silvani
Mr. Kevin Miller	Nancy Ramseyer	Julie Silver
Marjorie J. Miller	Katherine and Rand Ravich	Mr. and Mrs. Scott Silveri
Pamela Miller and Martin Hessel	Vince Ravine	Stuart Simon
Patricia Miller	Rami Razouk	Nicolas Simonds
Mr. and Mrs. Kenneth Millman	Julie D. Rees	Lisa Simonetti
Charles Mills	Daniel & Mary Reeves Foundation	Kathleen Simpson
Kent Minagawa	Daniel Reeves	Jean Sinatra
Hermilo Mireles	Joan Reeves	Nancy Sinatra
Ms. Carolyn Misumi	Gil Refael	Martha R. Sklar
Guy Mizrahi	John Refoua	Lisa Skylar
Mizuho USA Foundation, Inc.	Alex Reid	Ingrid and Edward Slizewski
Nicholas Mocerì	Loretta M. Reid	Alexander Small
Mitchell K. Mochizuki	Krystal and James Rheinwald	Kenneth Smith
Bryan Mon	Rowley Rice	Michael Smith
David V. Moore	Mr. and Mrs. Michael Ridder	Suzette Smith
Ken Morris and Janis Cohen	Patricia Riordan Torrey	Lisa and Wesley Smith
Natalie Morris	Eunice Rios and Miguel Henao	Rena and Theodore Snyder
J. Morton	Curtis Robinson	Ruth Lynn and Henry Sobel
Robert Moses	Mr. David Robinson	David and Ann Socher
Norma Mota-Altman	Peter J. Robinson	Francesca Sonara
Mr. Charles Murphy	Ann and W. Rode	Deborah L. Sorensen
Dennis Nagdeman	Eileen Rodenhizer	Elaine Spierer
Noah Nattell	Dennis Rook	Valerie and David Spong
Jason Nazar	Bradford Rope	Barbara Staggs
The Neighborhood Church	Roshan Trading, Inc.	Noot and Paul Stapleton
Thomas Neuberger	Rose Ross Foundation Incorporated	Kirk Stark
Denise N. Neumark-Reimer	Elaine Roth	STAY America Foundation
		Robbie Stern

Teresa Stevenson, Ph.D.
Tamara Stewart
Andrew Stolz
Charlotte Stone
Wendy Stout O'Brien
Stout Risius Ross, Inc.
Sarah Sturdivant
John Sullivan
Sutter Wines and Joel Gott Wines
Frances Sweeney
The T. Rowe Price Program for
Charitable Giving
Tafapolsky & Smith, LLP
Don Tagawa
Emily and Tensho Takemori
David Taritero
Wesley Taylor
Robin Thede
Keith Thoma
Tracy Thomas
David and Elizabeth Thompson
Marco Tietz
Heather and Dan Tormey
Ms. Ann Tran
Ginny Turner
Dell Upton
Julie Upton
Ms. Rita Valencia
Lisa VanLanduyt
Sara Varet and Jesse Coleman
Noel D. Vernon
Thomas Vietor
Ms. Dawn Vincent
Jon and Ann Vitti
Ruth Waddell and Eric Stockel
Ms. Alyse M. Wagner
Steve and Carina Walker
Greg Wallace
Eileen Warren
Nancy A. Watson
Weingart Foundation
Joanne & Ken Weinman
Mary Ann Weisberg and Bryce Perry
Foundation
Sharon C. Weisman
Susan K. Weiss
Adam Weissman
Welltower, Inc.
West Shores Realty, Inc.
Brent Whitfield
Mary Whiting
Whittier Trust Company
Rosalie and John B. Wider
Mr. Thomas Willett
Patricia Williams and Samuel Seward
Andrew Wilson
Ms. Miriam H. Wilson
N. Wilson
Vicki Wilson
Mary J. Witt
Jean and Lewis Wolff
The Wonderful Company Foundation, Inc.
Gloria and David Wong

Don Woodward
WPA
Brian F. Wruble
Mrs. Elizabeth G. Wysocki
Mr. Laurence J. Yarosh
Martha M. Yee
Liz Yeomans
Eve Youngerman
Taryn Zaragoza
Ben Zaretsky
Stuart G. Zimmermann and
Ms. Frances I. Zimmermann

TO SEE THE COMPLETE LIST OF 2022 DONORS

LAFoodBank.org/donors

Top Product Donors

Albertsons, LLC	LA Lucky Import Export, Inc.
Aldi, Inc.	LA Foods
Amazon	Mexilink, Inc
Avalon Cold Storage	Nissin Foods USA Company
Best Oriental Produce	Packit Fresh
Big Lots, Inc.	Pavilions
Bimbo Bakeries USA	Pharmavite, LLC
California Association of Food Banks (CAFB)	Ralphs
Campbell Soup Company	Reckitt
Charlie's Produce	Sam's Club
Church of Jesus Christ of Latter-day Saints	Samyang America
Conscious Alliance	Smart & Final
Costco Wholesale Corporation	Sprouts Farmers Markets
Driftwood Dairy	Starbucks
Drug & Crime Free Youth Foundation	Sysco Corporation
Eat Just, Inc.	Target
Farmlink Project	Tazza Brands East
Feeding America	The Little Potato Company
Flowers Baking Company	Top Quality Produce
Food 4 Less	U.S. Foods
Gelson's Markets	United States Department of Agriculture (USDA)
General Mills	Unilever
Harvest Sensations	United Natural Foods (UNFI)
Hatch Beauty Brands	Vons
Imperfect Foods	Walmart
Keck Medicine of USC	



Feeding LA Tomorrow Legacy Society

FeedingLA Tomorrow Legacy Society was founded to recognize donors who provide support through a bequest or planned gift.

Anonymous (6)
Keith Addis
Ross C. Anderson
Millicent and Michael Augustine
Ernest and Mary Bandy*
Todd Barabas
Karen L. Bizzini
Lucille E. Blatt*
Sara J. Bleick*
Jean and Robert H. Bradfield*
Barbara K. Brady*
Ronald G. Brown*
Curtis D. and Grace A. Brownfield*
Betty Burton*
Henry E. Burwash and Ruth S. Burwash*
Nina Byers*
Patricia Lily Calhoun*
Muriel Cameron*
Ron and Judy Carlson*
Christina Carroll and Bud Nations
Julie Y. Chan*
John B. Clayburgh
Pedro C. Costa and Elsa Diaz*
Susan J. deGolyer
Richard Delgado
Patricia Denney*
Linda L. Edelman*
Dixie B. Eger*
Thomas Freeman

Laurette H. Gensler*
Charles S. Goodman, Sr.*
Wayne K. Harrison*
Kenneth Harstad*
Thomas C. Hays
Randy Heisler
Thomas Hopp
Laurie A. Hoover
Jean L. Hopper
The Ignatz Family*
David L. Kamberg*
Sylvia Kasloff*
Frances and James Keane
Christine Koyanagi
Barbara Kroll
William A. Larson
Lucille Lemmon*
Louis C. Mirabile*
Karryn Mannis
Chelley Maple and Stuart Schwartz
Donna M. Matson*
Joyce L. Merigold*
David Marshall Meyer*
Alan M. Mirman
Tania Modleski
Nicole and Michael Montgomery
Lore W. Needham*
Deborah Oppenheimer
William Parmenter
Sabra Petersman

Manga Poopalan
Marian Rawlins-Steinke*
Florence L. Robbins*
Roberta Roberts-Tervol
Edwin T. Robinson
Allen Rose
Edy Rose-Berens
Susan M. Rosenberg*
Jerri and Marshal Safron
Nancy and Nicholas Saggese
Margaret L. Sawyer*
Dennis Sella
Kevin F. Sharkey
Al Sheahen
Tami S. Smason
Charles B. Staton*
Sarah and Mark A. Stegemoeller
Susan M. Rosenberg*
Jill Switzer
Robert G. Teeter*
Maggie and Justin Toner
Richard Turner*
Candi Tuttleton*
John L. Walden*
Willard J. Wallden
Gary A. Weber*
David M. Weekley*
Robert M. Weekley*
Arleen Weinstock
Frederick Weisman
Steven* and Vicki Wilson
Judge Thomas and Antonia Yager*

*indicates deceased

Planned Giving

Donors Making Big Impact With Future Gifts

Donors who include the Los Angeles Regional Food Bank in their estate plan are helping the Food Bank mobilize resources to fight hunger in LA County. Planned Giving donors, including those who have joined the Legacy Society, ensure that the Food Bank can impact those we serve well into the future.

To learn more, please visit LAFoodBank.org/plannedgiving or contact Roger Castle, Chief Development Officer:

(323) 234-3030 x 147

rcastle@lafoodbank.org

Alan Mirman

"I am a proud member of the Feeding LA Legacy Society and have been a supporter of the LA Regional Food Bank for decades, through committee work, donations, and having served on the Board. Including the LA Regional Food Bank in my estate planning provides a legacy gift that will help feed the people of our community in the future."



Top Volunteers

INDIVIDUALS (more than 50 hours)

Angel Archuleta	Lisa Tate
Anit Chan	Lizzette Aguilar
Art Salter	Loren Sandoval
Arthur Ter-Pogosyan	Marian Westall
Ashley Reyes	Merri Weir
Beng Liu	Michael Schickling
Brian Foy	Michelle Schultz
Bridget Wesley	Nareg Keshishian
Carina Martin	Nestor Ayson
Caroline Lee	Pan Thin
Christine Choy	Prisca Maldonado
Corinne Garrett	Ricardo Escalante
Crystal Trinh	Ron Del Rio
Daphne Raigrodski	Sang Lee
David Basile	Shuling Ma
David Danning	Som Tawisook
Diane Louie	Steve Cordova
Diego Caballeros	Taylor Tran
Elfriede Johnson	Yiran Guo
Ellen Wong	Yuan Lin
Fernando Herrera	
Fion Sun	
Gerald Johnson	
Grace Tagudar	
Helen Chang	
Irma Reinoso	
Izbel Torres	
Jay Spaulding	
Jeffrey Desalvo	
Jeffrey Mason	
Jesse Ryden	
Jesse Wechsler	
Jonathan Tran	
Jonathan Tchan	
Julio Alecio	
June Kim	
Karen Lee	
Katie Palacio	
Kevin Daley	
Kevin Keating	
Kim Ta	
Kristen Desmond	
Kristopher Hogan	
Lisa Engel	
Lisa Schmid	

ORGANIZATIONS/ GROUPS

Ability First
Accenture
Amazon
AmeriCorps NCCC
AmeriCorps VISTA
Anthem Blue Cross
Arc Sounthbay
Arnold & Porter
AT&T
Banc of California
Bank of America
Bank of the West
Bird Marella
Bishop Amat High School
Boeing
BoxLunch
California National Guard
California State University Long Beach
California State University Los Angeles

California State University Northridge	NBCUniversal
Capital Group	Netflix
Carmichael International Service	New Community Church
Cedars-Sinai Medical Center	New Life Center
City National Bank	Northrop Grumman
CJ Foodville USA	Nossaman
Clarion Partners	Notre Dame Academy
Clark Construction	Notre Dame High School
College Corps	Ralphs
Colliers	Raytheon
Comerica Bank	ReEmployAbility
Court of Appeal	Reformation
Deloitte	Riot Games
Delta	Rock-it Global
Din Tai Fung	Roland Center
DirecTV	Ryan Colburn's 13th Annual Birthday
The Walt Disney Company	RyanSHARES
Eaton	Sheppard Mullin
Ernst & Young	Sidley Austin LLP
Faith Church	Silo
Farmers Insurance	Skadden, Arps, Slate, Meagher & Flom LLP
Gay for Good	Sodexo
Glossier	South Bay Workforce Investment Board
Google	Southern California Edison
Grainger	Starbucks
Green Hasson Janks	Sysco
Greystar	Target
Herbalife Nutrition	Turner Construction Company
Honda	Union Bank
HSBC	Uniqlo-USA
Ideal Program Services	United Airlines
Insurance Industry Charitable Foundation	United States Air Force
JP Morgan Chase	University of California Los Angeles
Kaiser Permanente	University of California Santa Barbara
Knighted	University of Southern California
KPMG	UPS
L.A. Works	Webcor
Liberty Mutual	Wells Fargo
Los Angeles Air Force Base	Welltower Inc.
Loyola High School	Wescom Foundation
Macedonia Church	West Hollywood Hotel
Macy's	Winston & Strawn LLP
Marriott	Women Lawyers Association Los Angeles
Mount Saint Mary's University	
Munger, Tolles & Olson LLP	

Kevin Daley

As one of the Food Bank's 16,700 volunteers, Kevin worked 96 volunteer shifts for a total of 322 hours and has shown a consistent commitment to the Food Bank's mission.

LA Regional Food Bank

Volunteer Spotlight



LOS ANGELES REGIONAL



Fighting Hunger. Giving Hope.

Contact Info:

(323) 234-3030
LAFoodBank.org

Address:

1734 East 41st Street
Los Angeles, CA 90058

