



ANNUAL REPORT

LOS ANGELES REGIONAL



Fighting Hunger. Giving Hope.

2019

THANK YOU TO OUR DONORS, VOLUNTEERS AND
SUPPORTERS FOR MAKING 2019 A RECORD-BREAKING YEAR.

Letter from the Board Chairperson and President

“More food distributed than ever before, and more people helped than ever before.”

Dear Friends of the Food Bank,

Thank you for making 2019 our most successful year to date. Your support allowed us to acquire and distribute nearly 82 million pounds of food and product, the equivalent of 66 million meals for our neighbors in need. Donations from our food partners set a new record in 2019. Our community also continues to be generous with their time; the total number of volunteers exceeded 30,000, the equivalent of the work of 65 full-time employees. Financial supporters of the Food Bank generously provided a record-breaking 16.6 million dollars to help those in our community facing food insecurity.

We continued to help improve the capacity of our 600 partner agencies by purchasing commercial refrigerators and freezers, refrigerated vans and trucks, and other equipment needed for their sites. This increased capacity allows our agency partners to acquire, store and distribute more fresh, frozen and other foods helping more people seeking food assistance in their community. Our Extra Helpings Program continues to be an efficient food recovery model for our agency partners to access nutritious food in their neighborhood and distribute the food to people in need.

The Food Bank significantly increased service to older adults, college students, families and children during 2019. Our Senior Expansion Program led to new partnerships with more than 100 of our agency partners to reach more older adults in their community. Our Mobile Food Pantry distributions increased at community colleges to improve access to food for students and in other geographic areas to reach more families with children. Our Children's Nutrition Programs also increased service in 2019, reaching children in after-school settings, community centers and schools throughout Los Angeles County.

Public policy continues to be an important focus for the Food Bank. In addition to increasing our CalFresh Outreach efforts, Food Bank staff traveled to Sacramento and Washington D.C. to advocate for policies that would help those who face food insecurity. Our advocacy work continues at the local level to increase access for all food programs.

Los Angeles County faces many challenges, including having an estimated 2 million people who experience the devastating impact of food insecurity. Yet, Los Angeles County is also home to thousands of generous people like you who have made hunger relief a priority, giving those in our community hope for a better and brighter future. Thank you for your support of the Food Bank to help us mobilize resources to fight hunger in our community.

Best regards,

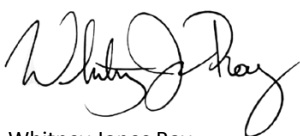

Whitney Jones Roy
Chairperson, Board of Directors

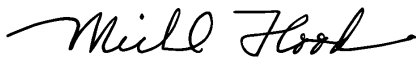

Michael Flood
President and CEO



Whitney Jones Roy
Chairperson, Board of Directors



Michael Flood
President and CEO

Fighting hunger and giving hope since 1973

1734 E. 41st Street
Los Angeles, CA 90058-1502
Tel (323) 234-3030
Fax (323) 234-0943

LAFoodBank.org

A Member of Feeding America

Mission

To mobilize resources to fight hunger in our community.

- Source and acquire food and other products and distribute to needy people through charitable agencies or directly through programs;
- Energize the community to get involved and support hunger relief;
- Conduct hunger education and awareness campaigns and advocate for public policies that alleviate hunger.

Vision

**NO ONE GOES HUNGRY
IN LOS ANGELES COUNTY**

The Los Angeles Regional Food Bank helps to provide food to

300,000

People Each Month

.....

84%

of the food distributed was
Rated As Nutritious

.....

Value of the food
and product distributed

\$107 Million



81.8M LBS

Thanks to the generosity of our community, the Food Bank was able to provide 81.8 million pounds of food and grocery product this year.

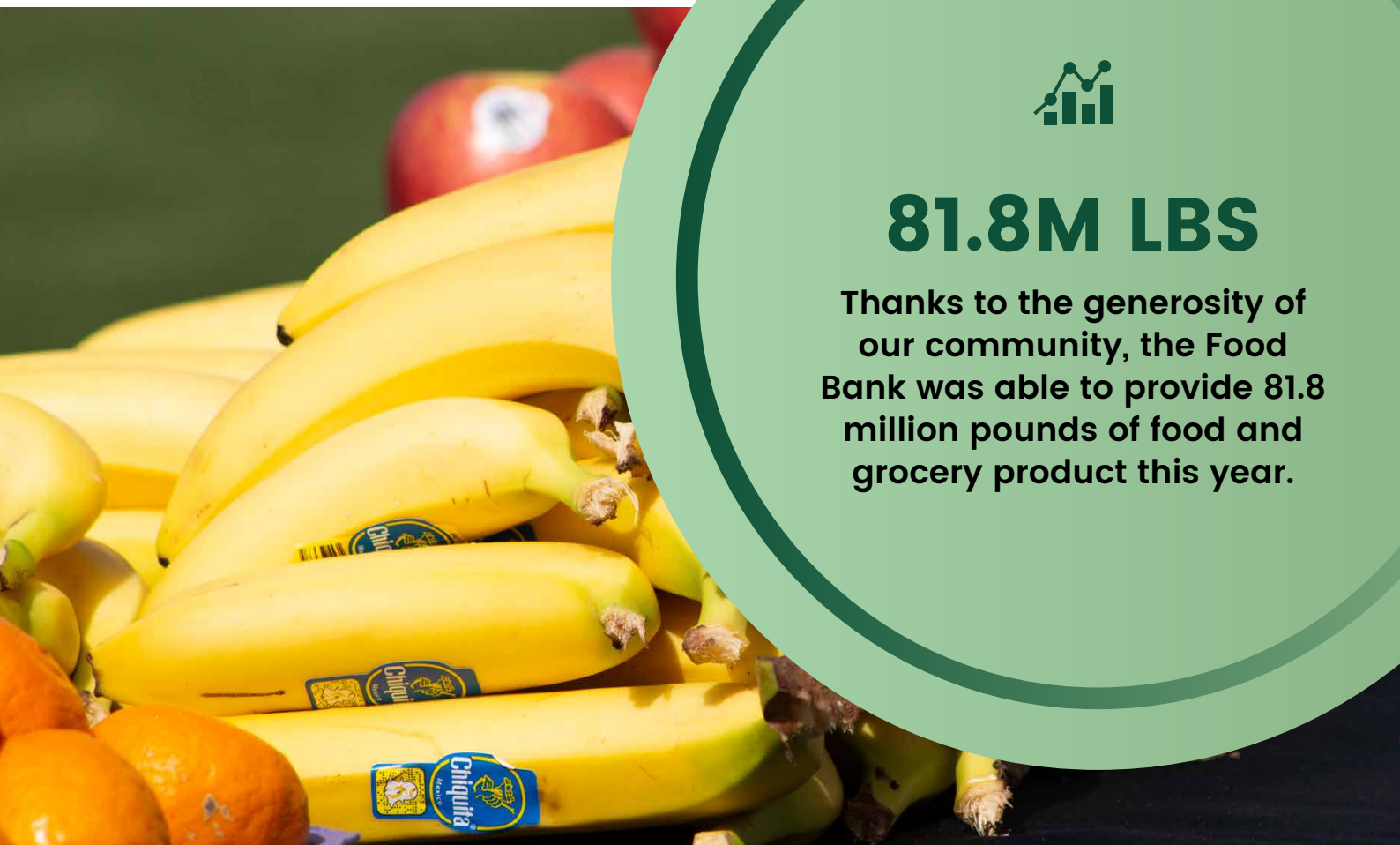

Helping Children

No Child Should Go Hungry in Los Angeles County.

Our donors and volunteers enabled us to help thousands of children each month through our various programs, including: the Backpack Program, the After School Meal Program, the Summer Lunch Program and others. Visit LAFoodBank.org/children for more information.

Supporters of the Food Bank helped us provide after-school meals and food during breaks to children who rely on school meals for their nutrition. The Mobile School Pantry and Summer Lunch Programs each distributed roughly 70,000 meals, and the After School Meal Program distributed 280,000 meals.

The Food Bank also continued to provide nutrition education in 2019, teaching children, their families and seniors about the importance of healthy nutrition and lifestyle choices.



**LA COUNTY HAS MORE
FOOD-INSECURE
CHILDREN
THAN ANY OTHER COUNTY
IN THE UNITED STATES**



**HELP US FIGHT HUNGER
INCLUDING CHILD HUNGER**

by sponsoring
one of our programs

For more information, please contact

Roger Castle

(323) 234-3030 x147

rcastle@lafoodbank.org



24%

OF OUR CLIENTS
ARE YOUNGER THAN
18 YEARS OF AGE

RIOT GAMES

“Riot Games is proud to be a sponsor of the Food Bank’s BackPack Program to provide food for children over the weekends when they do not have access to school meals. When people, in particular kids, don’t know where their next meal is coming from, nothing else matters and they can’t reach their full potential. We are proud to volunteer and offer financial support to help fulfill the mission that no one goes hungry in our community.”

- Dylan Jadeja, President, Riot Games





MORE THAN
**HALF OF THE SENIORS
IN CALIFORNIA**

DON'T HAVE THE
INCOME TO AFFORD
BASIC EXPENSES

Helping Seniors

Helping Older Adults Have a Healthier and Happier Future

Almost one fifth of the people who receive food from our programs or through our partner agency network are 60 years of age or older. Without access to food assistance, many of these individuals may skip meals in order to afford bills and medication. Fortunately, thanks to the generosity of our community, food is provided to older adults so they can live longer, healthier lives.



Providing Nutrition to the Homebound

Thanks to a generous gift from an anonymous donor, the Food Bank is continuing to expand service to older adults, including those who are homebound. Lydia, for example, receives food each day from a Food Bank agency, delivered directly to her door.

“All of this is a great big help for those who are in need.”

LYDIA



The Doheny Foundation

“As a funder committed to improving basic needs for vulnerable populations, the Carrie Estelle Doheny Foundation is proud to invest in the outstanding work of the Food Bank. They have a deep understanding of the needs of our food-insecure neighbors, serving them efficiently and with dignity.”

- Nina Shepherd,
Chief Administrative Officer and Chief Financial Officer

Making a Difference

WARNER BROS. EMPLOYEE GIVING

“Warner Bros.’ Impact Giving Program is an employee-driven initiative that supports employee outreach, volunteerism and giving opportunities. Our employees have consistently championed the LA Regional Food Bank as an Impact Partner because they are passionate about investing in the health of our community and supporting the important work of the Food Bank in providing for our neighbors in need.”

Sally Chan, Vice President, Community Engagement at Warner Bros.



KCRW

“KCRW, Los Angeles Public Media station, is proud of its longstanding partnership with the LA Regional Food Bank, which provides critical services to the Los Angeles region. It is a privilege to help feed Southern California, especially through this crisis, with our members’ support. Our partnership grew from our closely aligned missions to enrich, nourish and provide vital services and information to our communities.”

Kim Ishikawa, Head of Membership, KCRW 89.9



COUPON CAUSE

“At CouponCause, we seek to make an impact in our community. As an LA company, we want to partner with honorable, efficient and impactful organizations that improve the lives of people in LA County. We believe the LA Regional Food Bank to be one of the best charities in LA, and we are honored to consider them a partner.”

Zac Duvernet, Founder and GM at CouponCause.com



Team #WeFeedLA

Team #WeFeedLA is the Food Bank's fundraising program for those who want to raise funds from their network of family, friends and colleagues to help food-insecure children, seniors, families and individuals in Los Angeles County.

CSI Electrical Contractors, Inc. has been raising funds for the Food Bank since 2016. Last year, they raised nearly \$14,000, which provided enough food for 55,000 meals. We appreciate the continued support from CSI Electrical Contractors, Inc. and all of our Team #WeFeedLA fundraisers.

For more information about starting your fundraiser, visit LAFoodBank.org/WeFeedLA.



At CSI Electrical Contractors, Inc., we believe that building better includes making intentional investments in our people and communities. We are tremendously grateful to partner with the LA Regional Food Bank in support of their tireless efforts to provide nutritious food to people in the LA area.

**- Steve Watts
CEO, CSI Electrical Contractors, Inc.**



Events



Taste of the Rams

The fourth annual Taste of the Rams event attracted 400 guests and raised more than \$150,000 to benefit the Los Angeles Regional Food Bank. To date, this annual event has raised roughly \$650,000 – enough for the Food Bank to provide food for more than 2.5 million meals.

Howlin' With Harris

Billy Harris and his friends supported the Food Bank again in 2019 with multiple events throughout the year, including the “Howlin’ With Harris” barbeque, which was hosted on-site at the Los Angeles Regional Food Bank.



LA Chargers Give Back

The Los Angeles Chargers teamed up with Tyson Foods to provide food to those in need in LA County.

Season for Sharing

The 17th Annual Season for Sharing

Luncheon honored donors, individuals and organizations that have made significant contributions toward the fight against hunger in Los Angeles County.

James Yukevich - Fighting Hunger Giving Hope Award

David Bishop - Dennis Winston Memorial Leadership Award

Buddhist Tzu Chi Foundation - Community Partner Award

Mary Agnes Erlandson of St. Margaret's Center - Tony Collier Award



Food From The Bar

Food From The Bar has raised \$4.5 million to fight child hunger. LA's legal community schedules its fundraising efforts to replenish Food Bank resources during the summer months – a particularly difficult time for parents with children who rely on school meals and who lose access to those meals when school is not in session.



Feed SoCal

The LA Regional Food Bank teamed up with ABC7, Albertsons, Vons, Pavilions, Subaru, ESPN LA 710 and generous shoppers and donors for the 8th Annual Feed SoCal Food Drive and Stuff-A-Truck Event, providing enough food for 394,911 meals for our neighbors in need.



Agency Network

Fighting Hunger Takes All of Us

The Food Bank works with a network of 600+ partner agencies, allowing food to be more efficiently distributed throughout all of Los Angeles County. These partner agencies are critical in the fight against hunger.

BUDDHIST TZU CHI FOUNDATION

Buddhist Tzu Chi Foundation was honored with the Food Bank's Community Partner Award in 2019 and provides a wide variety of services, including food, to its clients. In 2016, the Foundation learned that someone had broken into a school in San Bernardino. They started the program after discovering that students from the school were breaking into the cafeteria because they needed food.

THE MOBILE FOOD PANTRY

The Mobile Food Pantry (MFP) is on the front lines of hunger relief, distributing directly to clients who have unreliable or insufficient access to adequate food. It is an invaluable resource, particularly in low-income communities without reasonable access to a traditional food pantry, as well as on college campuses where hunger among students is a growing problem.

With the ability to travel, the MFP can address food insecurity where it hurts the most, while finding homes for fresh, perishable food items before they go to waste.



SPONSOR SPOTLIGHT BARILLA

In 2019, Barilla generously sponsored an MFP distribution. In addition to providing nutritious food to our neighbors in need, Barilla also hosted food preparation demonstrations to teach clients how to prepare the donated food including delicious Barilla pasta.

“We are proud to sponsor the Mobile Food Pantry, and thankful for the opportunity to provide nutrition education on-site for those in need.”

— Chef Gino Campagna

Additional Mobile Food Pantry sponsorship opportunities are available

For more information,
please contact Roger Castle
(323) 234-3030 x147
rcastle@lafoodbank.org



Financials

2019 TOTAL REVENUE
\$131,675,455

2019 TOTAL EXPENSES
\$125,647,309

ENDING NET ASSETS
\$22,061,044

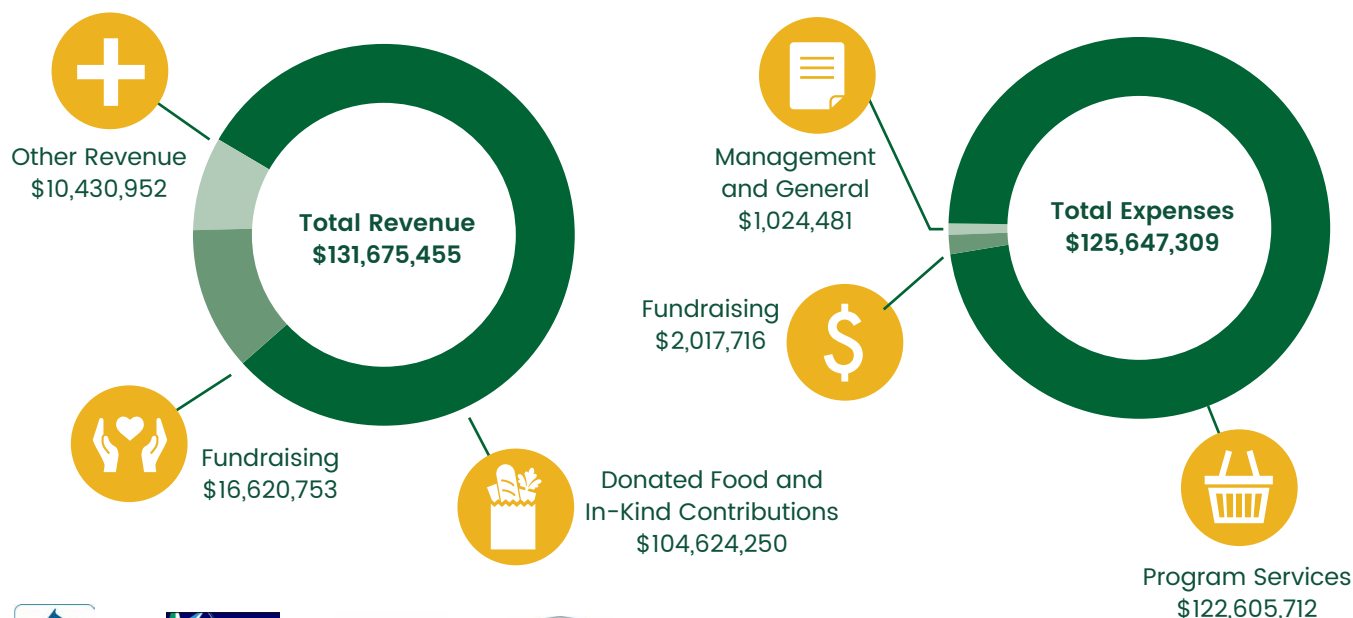

BOARD OF DIRECTORS

WHITNEY JONES ROY, CHAIRPERSON
 Sheppard Mullin Richter & Hampton LLP

DAVID BISHOP, CHAIRMAN (2019)
 David Bishop Media

TONYA AGURTO
 Disney

LENA AL-SARRAF, DO
 Asian Pacific Health Care Venture, Inc.

JAMES P. BEAUBIEN
 Latham & Watkins LLP

SERGIO BICAS-KLEIN
 YummyEarth

PJ BRICE
 Beach House Group

SANDRA L. BURNS, CPA
 Ernst & Young LLP

CHRISTINA CARROLL
 Stout Risius Ross, Inc.

BRADFORD E. CHAMBERS
 Bank of America/Merrill Lynch

STEPHANIE EDENS
 Wolfgang Puck Catering

JONATHAN L. FRIEDMAN
 Skadden, Arps, Slate, Meagher & Flom LLP

DEAN HALLETT
 Hallett Leadership

MEREDITH HIGHTOWER
 HBO

KATRINA HITZ-TOUGH
 Sony Pictures Entertainment

DYLAN JADEJA
 Riot Games

CATHERINE KHAN
 Verishop

GARY KIRKPATRICK
 G & R Holdings

ROBERT KRONFLI
 Bacari Restaurants

JORDON KRUSE
 Oaktree Capital Management

SUSAN K. LEONARD
 PricewaterhouseCoopers LLP (Retired)

DAN LUKAS
 Emerald Lake Capital Management

DAVID LUWISCH
 Credit Suisse

SILVANO MERLO
 Marriott International

MICHAEL MONTGOMERY
 Montgomery Advisory, LLC

ABHILASH PATEL
 Entrepreneur and Investor

ROBERT PERILLE
 Shamrock Capital Advisors (Retired)

FELIX RECHT
 Transom Consulting Group

CARY RUBINSTEIN
 Union Bank

YVES SAADA

AMY JO SMITH
 The Digital Entertainment Group

MARK STEGEMOELLER
 Latham & Watkins (Retired)

JAMES A. THOMSON
 RAND Corporation (Retired)

JUSTIN TONER
 Capital Group

LINDSAY A. WILCOX
 Goldman Sachs

OFFICERS

MICHAEL FLOOD
 President and CEO
 Los Angeles Regional Food Bank

JAVIER ACEVES
 Chief Financial Officer
 Los Angeles Regional Food Bank

WELDON WU
 Corporate Secretary
 Los Angeles Regional Food Bank

Everyone Can Do Something to Help Fight Hunger

DONATE

Donations can be made online at:
LAFoodBank.org/donate

Or you can send your check to:
Los Angeles Regional Food Bank
1734 East 41st Street
Los Angeles, CA 90058

Every \$25 donated provides up to 100 meals for hungry children, families and seniors in our community.

JOIN OUR MONTHLY GIVING PROGRAM

Through a monthly gift charged automatically to your credit card or other payment account, you can alleviate hunger in LA County. Your gift enables us to distribute more than 1 million pounds of food every week

LAFoodBank.org/monthly

FUNDRAISE — START A #WEFEEDLA FUNDRAISER

A #WeFeedLA team page is a fast, easy and convenient way to put food on the table for hungry neighbors in our community. It saves you the hassle of a trip to the grocery store and transporting heavy cans. It also saves time and resources for the Food Bank as it allows us to skip the sorting and storage processes. This is a great way to inspire your family, friends and coworkers to join you in fighting hunger in LA County.

LAFoodBank.org/wefeedla

HAVE YOUR GIFT MATCHED

Double your impact by having your gift matched by your company if your employer has a matching gift program.

JOIN THE LEGACY SOCIETY

Planned giving involves planning for a future gift to the Food Bank through your financial and estate plans. Join the Legacy Society by informing us of your future intentions, and be listed with those who have already made this generous commitment.

LAFoodBank.org/plannedgiving

Or contact: **Roger Castle**
Chief Development Officer
(323) 234-3030 x147
rcastle@lafoodbank.org

MAKE A CONTRIBUTION IN HONOR OR IN MEMORY OF A SPECIAL PERSON

Honor the memory of a loved one or celebrate the accomplishments of a friend or family member by making a tribute gift.

VOLUNTEER

In 2019, 30,000 volunteers gave their time and energy to the Food Bank. Without these volunteers, the Food Bank would need to hire additional full-time employees in order to meet the demand.

Become a Hunger Hero who helps make our work possible.

LAFoodBank.org/volunteer



Honor Roll of Donors

VISIONARY (\$1,000,000+)

Anonymous
Starbucks Coffee Company

LEADERSHIP (\$250,000 - \$999,999)

Albertsons Companies
Foundation/Vons Foundation
The Angell Foundation
Susan Leonard in memory of
David Leonard
Mann Medical Research
Organization

DIAMOND (\$100,000 - \$249,999)

Anonymous
American Society for the
Prevention of Cruelty to
Animals
BCM Foundation
BoxLunch
Jane and Rob Ettinger
Friese Foundation
Dean and Kelli Hallett
Cate and Imran Khan
Ralphs/Food 4 Less
Nesbitt Foundation
Riot Games, Inc.
The Wallden 1992 Revocable
Living Trust
Walmart Foundation
Walt Disney Company

PLATINUM (\$50,000 - \$99,999)

Anonymous (3)
Blue Shield of California
California Community
Foundation
Capital Group Companies
Charitable Foundation
Delta Air Lines, Inc.
Enterprise Holdings
The Feintech Family
Michael Flood
Andrea and Donald Goodman
Leaves of Grass Fund
Robert T. McCaffrey

Linda and Keith Monda
Target Corporation
United Airlines
Wells Fargo Foundation
Erika and Paul White

GOLD (\$25,000 - \$49,999)

Anonymous (5)
AARP Foundation
The Aidlin Foundation
The Annenberg Foundation
Anthem Blue Cross
John Baldessari Family
Foundation
Mary A. Bandy Revocable
Living Trust
Barilla America, Inc.
Beneventures Foundation, Inc.
Albert and Elaine Borchard
Foundation, Inc.
Beach Point Capital
Management LP
The Johnny Carson Foundation
Roger Castle
Janice L. Christena
Combs-Hughes Charitable
Trust
The Darden Foundation
DEW Foundation
Carrie Estelle Doheny
Foundation
Zac Duvernet/Coupon Cause
Grifols USA, LLC
The Stanley and Anita Hirsh
Trust
George Hoag Family
Foundation
HSBC
The Mark Hughes Foundation
KCRW Foundation, Inc.
Claire and Robert Keane
Latham & Watkins, LLP
Kathleen M. McDowell
Charles Miller Memorial
Foundation, Inc.
Scott Miner
Pearlman Geller Foundation
Amy and Robert Perille
Nataalia Z. Rey
Mary Simun in memory of Dr.
Patricia Bates Simun and Mr.
Richard Simun

Sarah and Mark Stegemoeller
Steward Family Foundation
Thelma and David Steward
The TJX Companies, Inc.
Vibiana Events, LLC
Whole Foods Market
Judge Thomas and Antonia
Yager Trust

ANGEL (\$10,000 - \$24,999)

Anonymous (8)
Tonya Agurto
Tim Allen Foundation
America's Best Local Charities
John A. Baldessari Endowment
Fund
Bank of America
Gail and George Baril
Mahyar F. Barin
Pat and Mark Benjamin
Kathryne Beynon Foundation
Jean and David Bishop
Karl E. Block
Adele and Lawrence Braun
Caliber Collision Centers
California Foundation for
Stronger Communities
Cathay Bank Foundation
Mary M. Chang Yeh
Nancy and Irving Codron
Costco
Crate&Barrel
Credit Suisse Americas
Foundation
The Walt Disney Company
Teri and Richard Dykzeul
Elbaz Family Foundation
Facebook
Margaret Farrand and Bradley
Schneider
First General Bank
Ruth Fisher and Stephen
Yeazell
The Ella Fitzgerald Charitable
Foundation
Holly and Ruben Fleischer
Tracy Flinders
Simone Forti
Garden Fresh Restaurants-811
Gibson Overseas, Inc.
Michele Hamilton and Joshua
Goldhaber
Carrie Hartman and Benjamin
Mui
Karen and Brian Hennigan
The Ernest G. Herman
Foundation
Meredith C. Hightower
Sue Himmelrich and Michael
Sloff

The Erle G. Holm Family Trust
International Paper
Foundation
Roopal and A. Dylan Jadeja
Jerome Foundation
Whitney Jones Roy and Jeff
Roy
Sharon Keith
Kellwood Foundation
Milton A. and Charlotte R.
Kramer Charitable Foundation
Jacqueline and Jordon Kruse
Fan L. Kuo
Jay Lappen
Carol Levine
Christopher and Maureen
Liebes
Litow Family Foundation
Abe Littenberg Foundation,
Inc.
Loeb & Loeb, LLP
Los Angeles County Charitable
Giving Campaign
Los Angeles Rams Foundation
The Los Angeles Times
Family Fund, a McCormick
Foundation Fund
John E. Lusche
Carina and David Luwisch
Matthew McGinnis
McKool Smith Hennigan, P.C.
Silvano Merlo
Michele Miyakawa and
Michael Connolly
Nicole and Michael
Montgomery
Zachary Moore
MUFG Union Bank Foundation
Munger, Tolles & Olson, LLP
Foundation
NORMS Restaurants
Eileen and Robert O'Leary
Luz M. Padilla
Kelly and Abhilash Patel
The Patron Saints Foundation
Paul Hastings, LLP
Pfaffinger Foundation
The Louis and Harold Price
Foundation, Inc.
Kenneth and Marilyn Prindle,
in Memory of Yvonne Tomich
and Jackie Prindle
Squire Family Trust/R.K. Squire
Company
Felix Recht
Red Nose Day Fund
Sterling Ruby and Melanie
Schiff
Jerri and Marshal Safron
Nancy and Nicholas Saggese
Sam's Club
Michael Schur and Jennifer
Philbin

Sempra Energy Foundation
Share Our Strength
Kevin F. Sharkey
Shoresh Foundation
Catherine and Stephen Shultz
Barry J. Siegel
William N. Snyder
Southern California Public
Radio
Richard K. Squire
Nancy Stark and Stanley
Iezman
Sidney Stern Memorial Trust
Stoller Family Charitable Lead
Annuity Trust
Stonyfield Farm, Inc.
Subaru of America, Inc.
Superba

Taste of the NFL
Justin and Maggie Toner
Irena Tsui
Julia Turner and Ben
Wasserstein
W A D Productions, Inc.
Gursey | Schneider, LLP
Aviva Weiner and Paulino
Fontes
Lynn A. Williams
Wolfie Productions, LLC
Woori Foundation
The Zimmerman Loughlin
Family

COMMUNITY (\$5,000 - \$9,999)

Anonymous (6)
Kevin Abbott
Leticia A. Acosta
Aim High Foundation
The AK Steel Foundation
Akin Gump Strauss Hauer &
Feld, LLP
All Within My Hands
Foundation
A-Mark PMI
Bruce and Carolyn Anders
Aziz Ansari
Aramco Services Company
Frances A. Arnold
The Sidley Austin Foundation
Autry Foundation
Jack Bank
Be the Fresh Start, Inc.
Liz Blackman and Victor
Mason
Helen S. Brendel
Elizabeth Brewer
The Burketriolo Family
Foundation
Calima Electric, Inc.
Matthew Camassa

Caplan and Lee Family Fund
Cori and Jared Cardwell
Christina Carroll and Bud
Nations
Wendy and Bradford
Chambers
Heidi and Eric Chan
The Cheesecake Factory/FY
19 PB
City National Bank
Bryan Cogman
ConAgra Foods Foundation
Crown Media Family Networks
Cupertino Electric, Inc.
Janet and Bob Daily
Davis Wright Tremaine, LLP
Caroline and Lloyd De Llamas
Delray Lighting, Inc./Maria and
Steven Feig

Stacy Desilets
Ernst & Young, LLP
Edward Faktorovich
Elisabeth and Arthur Forney
Eric C. Foster
Audree V. Fowler
Gloria Fowler and Martin
Epstein
Andrea and Jonathan L.
Friedman
Greg Fu
Alice and Phillip Fujii
Richard and Jill Fung
Cornelia Garcia
General Mills, Inc.
Wilson Sonsini Goodrich &
Rosati Foundation
Carl Gottlieb
Grocery Outlet DTLA
Amy and Timothy Guth
Kelly and Randy Hamilton
Shirley & Burt Harris Family
Foundation
Jared Herzikoff-Cornell
Marsha and Mark Hierbaum

Tran T. Ho and Ken Jeong
Marie Horrigan
Lauren Horwitz
Leslie A. Joseph
Andrew Jurado
Ruben Kachian
Robert and Fori Kay Family
Fund
Mrs. Mary Kehrl and Kathleen
Blenko
Kellogg Company
Kiewit Companies Foundation
King's Hawaiian Bakery West,
Inc.
Kirkland & Ellis Foundation
Rebecca and Gary Kirkpatrick
Charles and Carolyn Knobler
The Erich & Della Koenig
Foundation
Justin Koo
Sarah Korda
Kraft Heinz Company
Gail and Timothy Lappen and
The Lappen Family Foundation
Carol Lombardini and William
Cole
Los Angeles Chargers
Los Angeles Charitable
Association, Inc.
The Lubert Family Foundation
Christine Madsen and Steven
Perry
Making Change
Manoogian Simone
Foundation
The Maurice Marciano Family
Foundation
Anette Marweld
Tom May - David May II
Foundation

Mary J. Mc Master
Maria L. McClay
Diane McDaniel and Philippe
L. Browning
Anne and Ronald Mellor
Michelle Minch and Edison
Arnette
Morrison & Foerster
Foundation
John and Colleen Morrissey
Foundation
Moss Foundation
Kurt Muller
Christina Nesbit-Corney and
Walter Corney
Thomas Neuberger
Northstar Sourcing
Oaktree Capital Management,
L.P.
Omni Hotels & Resorts
Pacific Life Foundation
Panish, Shea & Boyle, LLP
Pharmavite, LLC
Alex and Whitney Phillips
Theodore M. Porter
R.W. Zant Co.
Resnick Family Foundation,
Inc.
Suzanne P. Richmond
Anne-Marie Ripley and
Benjamin B. Ripley
Donna and Harvey Rosen
Jane and Donald Royer
The Rubicon Project
Robert and Dorothy Sall
Karen Share
Showtime Networks, Inc.
The Sikand Foundation, Inc.



Joyce and Bennett Silverman
Barbara and Lawrence Snyder
Sony Pictures Entertainment, Inc.
Ms. Ann Southworth and Mr. John Weissenbach
Specialty Family Foundation
Richard J. Stelzer
Colleen Sullivan
SullivanCurtisMonroe Insurance Services, LLC
Team-One Employment Specialists, LLC
Marge and Lloyd Sherman Telleen
TJX Companies
Tyler Trost
Richard and Cathy Tryon
Unilever
US Bank
Cynthia S. Vail and Gregory P. Stone
Vega Public Affairs, LLC
Venable Foundation
Mary Wagstaff/Wagstaff
WHH Foundation
Lindsay and James Wilcox
Carl E. Wynn Foundation
The Wyss Foundation
Stanley and Barbara Zax
John Ziegler

FRIENDSHIP (\$2,500 - \$4,999)

Anonymous (15)
7-Eleven, Inc.

Meghan Alfano
Roberta and Benjamin Allen
American Bar Association
American Scenic Design, Inc.
Marcia Antopol and Jeffrey M. Moskin
N. Keith Ashburn
Mary Auth
Nancy M. Baisch
Denise Balbier
Daniele and Philip Barach
Dino, Patricia and Maya Barajas-Tavera
Carole and Jim Barrall
Bartmasser & Co., Certified Public Accountants
Ms. Cindy Bauman and Mr. Gary Frischling
Mindy and Adam Beechen
Albert E. Benjamin, Jr.
Dan Bernstein and Toby Bernstein
Johanna K. Blakley and Peter A. Binkow
BlackRock, Inc.
Cesar Blanco
Desiree Bleet
BNY Mellon Corporation's Community Partnership
Benjamin A. Bolea
Julie and Steve Bram
Gregory Bray
Karen and Gerald Brown
Marcia Burnam
Bush Brothers Fight Hunger/ SC
William M. Bussell

Charles Byrne
Stacey Byrnes and Paul Eggert
Casey Family Foundation
Castruccio Family Foundation
Chambers & Chambers Wine Merchants
Nancy S. Chan
Tom Chapin
Bikram Chatterji
Ravi and Madhu Chatwani
Walter Christmas
Cisco
Richard E. Clapp
Clune Construction Company
Comerica Charitable Foundation
Corymore Foundation
Ellen Covairt and Bernard Kalscheuer
Crane Fund for Widows and Children
Christina and David Dahl
Greg Danylyshyn
Linda and Stuart Dubin
Shelley Ebersole and Gary Gorchester
Donna and Greg Econn
David and Stephanie Edens
Cindy and Dennis Eggert
Megan Farrell
Maria and Steven Feig
Liz Feldman and Rachael Cantu
Paul Felix
Megan Ferguson
Laura Fisher
Louise G. Garland

Dean Gavoni
Kathleen and James Glander
Golden 1 Credit Union
Kevin Greeley
Kathleen Green
Claire and Joel Greenwald
Stephen Habernig
Cole Hackbarth
Garry Hart
Richard Hart
Lisa Hirsch-Solomon and Andrew Solomon
Christi Hogin and Michael Jenkins
Susan and Michael Horn
Victoria Howard
Bert L. Howe & Associates, Inc.
Jen Chung Huang
Nick and Lindsay Hutchinson
Insider Experience
Tatiana and Todd James
Sandie Janssen
Japanese Chamber of Commerce Foundation
Jeffer Mangels Butler & Mitchell, LLP
Ann and Al Jicha
Leslie and David Johnson
Nathan W. Johnson
Jeffrey Kaptain
Jennifer and Matthew Keefer
KLM Foundation
KPMG
Elizabeth Kruis and Richard Grant
La Pho Da Son Quan Am Bo Tat Tu, Inc.



Adam Landenberger	Deborah and Jerome Rotter	Nancy Abell	Autumn Bender
Palmer C. Langdon	RSM US Foundation	Lynn Abess	Stephen Benjamin
Monika and Joseph Lanzisero	Tana Ryan and David Mathis	Abu Abraham	Patrick Bennett
Lawyers Pacific Insurance	Paul Schickler and Yvonne	Mary Anne and Nathaniel	Amber Benson
Brokerage, Inc.	Stevens	Abrahms	Cary D. Berman
Margo Leavin	Kim Schoenstadt	Eynav and Neil Accortt	Jessica Berman
Ellyn Lewis	Carol and Arthur Schroeder	Elizabeth Ackerman	David Berrios
Ms. Diane Liebensson and Mr.	Second District Court of	Adams-Swenson Family	BFTV, LLC
Thomas Duralde	Appeal	Linda and Doug Addison	Victoria and Suketu Bhavsar
Paul A. Linder	Sheppard, Mullin, Richter &	Marianne and Abdelmonem	Tamar and Sergio Bicas-Dolgen
Love Catering, Inc.	Hampton, LLP	Afifi	David Bigelow
Ruth Lubinsky	Charles W. Simon	Robert Ahmanson	Bijou Family Foundation Trust
Renee and Meyer Luskin	Nicolas Simonds	Allen Matkins Leck Gamble	Leah M. Bishop and Gary M.
Lux Lighting, LLC	Steven D. Smelser	Mallory & Natsis, LLP	Yale
Marguerite MacIntyre	Lisa and Wesley Smith	Lena Al-Sarraf	Katherine and Brett Bissett
Florence and Florence Madani	SMJBC Foundation	Susan Altman	Charmaine Blatt
Mrs. Anneliese Magnelia and	The J.M. Smucker Co.	American Federation of	John Blevins
James Schwartz	Linda and Paul Solis	State, County and Municipal	Barbara S. Blinderman
Cheri and James Maloney	Elaine Spierer	Employees	Peter and Lisa Block
Vincent Mancuso	Jill R. Spuehler, Ph.D.	The Amgen Foundation	Chad Blocker
Abigail A. Jones and Jeffrey	Deborah Staab	Anchor Agape Bible Church	Elaine Blomeyer
Mandell	Noot and Paul Stapleton	Bonnie S. Anderson	Sally Blower and Nelson
Pedram Marhabi	The Stuart Family Foundation,	Ross Anderson	Freimer
Erin McConahey	Inc.	Tonya M. Anthony	Bob Blumer
Robert McKeon	Karen Stutenroth	Susan and Michael Aparicio	Bob's Discount Furniture
The Galo Medina Family	Lucy and Jared Stutz	The Apatow-Mann Family	Charitable Foundation, Inc.
Ms. Susan Metros and Mr.	Sutter Wines and Joel Gott	Foundation, Inc.	Yvonne Bogdanovich and
William Morgan	Wines	Apetit, Inc.	Family
Joanna and Eric Miller	Emily and Tensho Takemori	Greg Armento	Jay and Alison Booth
Joel and Tamara Miller	Essex Property Trust	Gail Asch	Darrell Borquez
Marjorie J. Miller	Marco Tietz	Joseph R. Ashby	Boston Consulting Group
Stephanie and Daniel	David A. Turner	DASSA Construction Services,	Stephen Bowen
Millstone	William Tzen	Inc.	Sarah Bowman and William
Miss Diamond Ring, Inc.	United States Fire Insurance	Danielle Aubuchon-Blocker	Temko
Leslie R. Mitchner	Company	and Dennis Blocker	Bernadette and Christopher
Kent and Megan Mouton	Vedanta Society of Southern	Keri and Douglas Axel	Bracikowski
Marcie and Jon Newby	California	Elena R. Baca	Maria Bragg
Employees Charity	Bart and Pam Wald	Jeffrey Bagley	Laurie Brand
Organization (ECHO) of	Pat and Donald Walter	Arun Baheti	Eric Bresler
Northrop Grumman	Maggie and Mal Ward	Patricia A. Baird and Joseph D.	Thomas Breuer
Bryan K. Ogawa	Nancy A. Watson	Herron	Dawn Brewer
Orbo Corporation	Steven Watts	Thomas L. Baker	Claire and Brad Brian
Jeanne and Alfred Paiz	Craig Webb	Howard Banchik	Adam Brin
Farhana Pargac	David Weber	Jason Bandlow	Rob Brofman
Rob and Ann Payson	Weingart Foundation	Erica and Isaac Barinholtz	Jay Brown
PCL Construction, Inc.	Patricia Williams and Samuel	Michele Barinsky and Nicholas	Timothy Brown
Louis A. Pena	Seward	Blondin	Clare Browning Beardsley
Suzanne Perillo	Terence P. Winter	Lance and Wendy Barnard	Autumn Burdick
James Peter	John Winters	Lisa and Kenneth Baronsky	Michael Burke
Post Consumer Brands	Mary J. Witt	Barry Family Foundation	Thomas Burrows
Linda G. Rasmussen	Jon and Tishya Wren	Ciaran Barry	Mason S. Byrd
Katherine and Rand Ravich	Hua Yang	Jodi Baskin	C & G Mercury Plastics
Raytheon Company	Edwin P. Yates	Lori Bator	C.B.C.S.
Chloe Reaumont	Jamie Young and Glen	Julie and David Battaglia	Lauren and Patrick Cadish
Laurence Reed	Brunman	Elizabeth Bawden	Mrs. Nell Cady-Kruse and Mr.
Julie D. Rees		Mary and Bromley Beadle	Roger Kruse
Daniel & Mary Reeves		Beauty 21 Cosmetics, Inc.	Demetrus Caldwell
Foundation		Randi and Nathan Becker	Jessie and Charles G. Cale
Rosemary Regis		Christina and Thomas Becket	California Department of
Peter J. Robinson		Valerie A. Behrens	Insurance
Andrew P. Rooke		Benjamin Bell	Edward F. Call
David S. Rosen		R. L. Belsome	Malcolm W. Callison

PATRON
(\$1,000 - \$2,499)

Anonymous (2)
Leslie L. Abbott
Lorryn K. Abbott



Anthony T. Campagnoni
 Anne and James Campbell
 Caring Housing Ministries, Inc.
 Sigalit and David Caron
 Therese M. Carrabine
 Ms. Diane Cary and Mr. James Parriott
 Ray and Debbie Castillo
 Cecelia and Richard Castro
 Casey J. Cecala
 Alfred Cellier
 Michael and Meryl Chae
 Challah For Hunger
 Carolyn Chambers
 Jon Chambers
 Shirley M. Chami
 Eza Chan and Charly Wang
 The Charitable Foundation, Inc.
 Charities Aid Foundation of America
 Jane Chaudron
 The Cheesecake Factory Charitable Foundation
 Hailyn Chen
 The Chin Family Foundation
 Shirley and Sunny Choi
 John D. Christie
 Agnes Chu and Thomas Gilmore
 Frances Y. Chung
 Hetty Chung
 Church of Religious Science
 Brian Church
 Vincent Cirilli
 Citizens of Humanity, LLC
 Claremont Toyota

Alfred P. Clark and Rebecca A. Reagan
 Cindy Clark
 David Clark
 Kelly K. Cline
 James S. Clover
 James E. Cohen
 Christopher W. Cohick
 Grace Colby
 Cathy and Lauren Colloff
 Nancy J. Colville
 J. Colvin
 Jeff Cooper and Betsy Carroll
 Adam Corey
 Karen and Craig Corman
 Eva and Adolfo Corzo
 Sabrina Cotugno
 Sandra and Robert Crain
 Christopher Cram
 Maureen Crow and Mark Bevan
 David B. Cruz
 Rachel Curl and Gerardo Medina
 Laura and Sean Cushing
 Nema Dalal
 Antonio Damasio and Hanna Damasio
 James J. Damato
 Ted Dane
 Carmen Daugherty and Jerald Warren
 Gabe Davis
 Julia M. Davis
 Leighton D. Davis and Timothy Henderson
 Lori and Grant Davis-Denny

Chris and Alexandra de Faria
 Dealey, Renton & Associates
 Susan J. deGolyer
 Reed Smith, LLP
 Mary and Kieron Delahunt
 Judith and Carl Delia
 The Medica S. Denton Family Trust
 Dentons
 Timothy Der
 Anna Derparseghian
 Lynne Diamond
 Britta and Dan Diaz
 Donald E. Dickerson
 Dinamica Advantage, LLC
 Virgil and Sharon Dobbs
 Connie and Lance Dodes
 Maria and Paul Dohi
 Lorraine and Jeffrey Dohzen
 Susan Dolgen
 JT Domzalski and LA Cavanaugh
 Dorothy and Michael Don
 Micheline Donjacour
 Denise and Michael Doyen
 Marianne Dozier
 Dr. Pepper Snapple Group
 Stephane Dumonceau
 Martin Dumpis
 Andrea Dundas
 Nicole and Paul Dunoguez
 Miguel Duran
 Teddy and Sheryl Eden
 Debora and Eric Edmunds
 Linda and Carl Eichert
 Nicole and Randall Einhorn
 Rimma Ekblad
 Micah Electric
 Pamela Elton
 The Employees of Sabrewing Aircraft Company
 Kathleen A. Engel
 D. Erb

Richard L. Ernst
 Lindsay and Joel Everman
 Mari and Peter Exline
 FactSet Research Systems, Inc.
 James and Robin Faerber
 Frank Falzetta
 James Fant
 Lucy Farber and Jim Bright
 Jay Farbstein
 Peggy Farnham and Charles Nicolet
 Carol and James Farris
 Fast Way Towing, Inc.
 Richard Feith
 Elaine J. Felde
 Sharon and Richard Feldstein
 Michele A. Felix
 Lois and Bryan Feuer
 Fidelity Brokerage Services, LLC
 Karin and Jonathan Fielding
 Philip Fier
 David S. Filice
 Roger Findley
 The Irene C. Finkelstein Foundation
 Marilyn Firnett
 Joachim Fischer
 Alice Fleming and Gregory Schopen
 Adam Fletcher
 Wayne S. Flick
 Catherine P. Foley
 Deborah J. Fox Briggs and Donald M. Briggs
 Debra A. Frank
 Margo Freedman and David Goldman
 Frederick I. Frey
 Glen and Elizabeth Friedman
 Michelle and John Fries
 FrontStream
 Gregory Fruth
 Laura C. Fry and Scott A. Altman
 Theresa Fuentes and Robert Dell Angelo
 Fulgent Therapeutics, LLC
 Tiffany Furuya and David Honeycutt
 Amy Futa and Stephen Horn
 John Gaitens
 Kathy and Dave Gallagher
 Gallo Sales Company, Inc.
 Sanae Garcia
 Arlene Gardner
 Robin L. Garrell
 James Gates
 Kfir Gavrieli
 David Gaynes
 Lynette Gelinas
 George Gelsebach

In remembrance of Sue Gemmel	Steven and Hillary Hartman	Harold Kalishman	Ho Lam
Sieglinde and John Genta	Roger J. Hartman, M.D.	Margeaux Kambe	Winnie Lam
Rachel Gereboff	Ina Haugen	David L. Kamberg	Laird Landmann
Randy J. Ghaemmaghami	Fran Haulman	Patricia A. Kanaya Usuki	Sylvia Lardiere
Robert Giles	Sandra S. Havlik	Ajay Kaneria	Susan Lasher
Peter Gilhuly	Mary Ann Hays	Renee and David Kaplan	Lissa Latina-Ajemian and David R. Ajemian
Floyd H. Gilles	Margot and Jon Healey	Andrew and Leah Karcher	Mary Lawler
Lisa Gillespie	Nan Heard and Paul Krogstad	Marilee and Fred Karlsen	Bonnie H. Ledyard
Jane Gillett and Keith Scheuer	Dennis and Margaret Heilman	David Kary	Iris Lee
Inge and Roland Glaser	Allan Heinberg	Ahsan Karzi	Jenny Lee
Linda and Jeffrey Glaser	Jeffrey A. Heintz	Gloria J. Katz	Joyce Lee
Cynthia Glazar and Mark Cendrowski	Leann J. Hennig	Jennifer Katz	Lawrence Lee
Alexandra S. Glickman	Dannie M. Hensley	Jeff Kauffmann	Samuel G. Leemon
Stephen J. Godwin	Mark and Tracy Hensley	Karen and Gadi Kaufmann	Morris and Lillie Leibowitz Charitable Trust
Henry and Jane Goichman	Gloria and Roland Herbst	Fuat and Janet Kavak	Patricia and Stephen Lending
Glen Gold	Janet G. Hering	Susan and Stephen Kay	Michelle Leonard
Don Goldberg	Jeffrey P. Hermann	Frances and James Keane	Leeba Lessin
Jonathan Goldblatt	David Hernand	Gregory C. Keating	Jasmin and Eric Levander
Ellen Goldman	Jose G. Hernandez	Keiter Family Foundation	Franklin Levy
Barbara and James Golson	Pastor Herrera, Jr.	MaryIn and Harold Kelley	Bryan Ley
Lorena Gonda	Hertz Lichtenstein & Young, LLP	Charles Kelly	Teresa Liang
Julia and Roy Gonella	Michael Hill	Diane and Jonathan Kert	Liberty Hill Foundation
Mary Gonzales	Les Hine	Sandra and Cameron Kessinger	Thoi Lien
Good Food For Good, Inc.	Dr. Harmony Hippocrates	Adil Khan	Elisabeth and John Lilly
Faith Goodland and Steven James	Katrina Hitz-Tough and Sam Tough	Najeeb and Fadia Khoury	Ricky Lin
The Gookin Family	Letitia D. Ho	Ruth Y. Kido	Lincoln Restaurant
Edith Gould	Florence Hoffman	Chris Kim	Julie M. Lindholm
Katherine and Don Gould	Ellen Hollander	Jean L. Kim	Eric A. Liner
Dianna and Richard Gould-Saltman	Susan J. Holliday	Matthew King	Pauline Litchfield
Anne and Jeffrey Grausam	Susan and Paul Holman	The Kitchen Store	Little Flower
The Lenore S. and Bernard A. Greenberg Fund	Jennifer and Mark Hoover	Julie Kitchens	Robert Lo
Suzanne Greenberg	Bruce and Sandy Horn	Barbara Klabin	James H. Locklin
Nathaniel Greengard	Kelly Howick and Robert Mockler	Judith and David Klapper	Timothy E. Long
The Grogan Family	James H. Huang	Caroline and Arnold Kleiner	Jennifer Looney and Timothy J. Hart
Sara J. Guentz	Erik Hyman	Kathleen and Michael Klineman	Gail and James Lopes
Jose A. Gutierrez	IATSE Local 44	Susanne C. Knight	Louis Foods, Inc.
Jonathan J. Guz	Melissa D. Ingalls	Helen M. Kong	Joshua A. Love
Marion and Jack Haddad	Betsee Isenberg	Setsuko D. Kono	James and Anahita Lovelace
Adam S. Hahn	James Ives	Beth and Roger Koodish	Jeff Loveness
William Hale	Mary Jack and David Dayen	Richard Korn	LOWE Enterprises Real Estate Group
Yvonne P. Haley	Philip D. Jackson	Liesbet Koromzay	Claudia Luther and Tom Trapnell
Claire Hall	Toby Jaffe	Wayne Kostroski	Melinda M. Lyon
Debra Hall	Lynn K. Jeffries	Christine Koyanagi	Linda and Robert Lytle
Sonya and Edward Halpern	Nathan Jenkins	Shelley and Michael Krall	Della E. Mac Donald
Yvonne and Moufid Hanna	Thomas H. Jenkins	Barbara Kreitzer and Alan Sanders	Louise MacBeth and Andrew Christensen
Deborah A. Hanson	JMBM Foundation	Honorable Sandy R. Kriegler and Dr. Shelley Kriegler	Kristie MacDonald
Alison and Michael Hanson	Joanne Joe	Kal Krishnan Consulting Services, Inc.	Alexander D. Mackie
Laurie and Christopher Harbert	Joe's Market	Bethany Kristovich	Marge C. MacLaughlin
Robert Harding	Carol H. Johnson and David J. Schindler	Julie and Ru-Li Kung	Iris and Philip Malinsky
Jana and William Harper	Richard P. Johnson and Sharon V. Agar	Ford and Frances Kuramoto	Constance and Ronald Mandell
Susan Harris	Eric Jones	Maxine H. Kurtzman	Suanne and Stan Mandell
Iwalani and Timothy Harris	Patricia Jones	L. N. Curtis & Sons	The Kathryn Mangum Foundation
Willard Harris	Jeffrey I. Joseph	Eric LaCombe	Ojas Marfatia
Gregg Harrison	Jared and Carra Jost	Lady's Secret Foundation	Sue E. Martin
Marlene Harryman	Soyoung Jung	Francisco Laguna	
	Mark A. Kadzielski	Robert and Jennifer Laity	

Hope E. Martinez	Morgan Stanley	Agnes and Philip R. Peters	David and Masako Rosen
Miguel Martinez	Julie Morley	Kirk Peterson	Family Foundation
Peter W. Martinez	Maureen and Greg Morrison	Thomas L. Pfister	Marcela and Garth
Susan D. Martynec	Shaun M. Morrison	Phantasos Fund	Rosenberger
Phyllis Maslow, Ph.D.	Susan Morse-Lebow	Paul W. Pica	Maxine and Eugene Rosenfeld
Wayne H. Matelski	Victoria K. Mortensen	Pillsbury Winthrop Shaw	Derek V. Roth
Masakazu Matsuura	Law Offices of James S. Muller	Pittman, LLP	Kimberly and Quetzal Roura
Mrs. Margaret Maxwell and	Sam J. Mulley	Pipkin Family Foundation	Ardis H. Rubenstein
William Wright, III	Meredith Murad	Rosemary and Ronald Plue	Elizabeth A. Rupp
John Mazza	Tiana J. Murillo	Kaitlyn Plummer	Jennifer Sabih
Liam McCann	Cynthia Murphy	Catalin Popa	Karen Sabovich
Felicia and Daniel McClain	Jennifer Murphy	Philip D. Popovic	Daniel Sackheim
Irene and Downs McCloskey	Bengt Muthen	Maria Porras	Danny Safinia
Diane McGimsey	My Angel Foundation	Mary Porter	Aaron Sanchez
Paula and Shawn McGowan	Stephen Nathan	Cliff Post	Jane and Carlos Sanchez
Lucas McGregor	Gail R. Natzler	John G. Power	Mark J. Sanchez
Thomas McGuire	James Nelson	Francine E. Pradia	Mark and Frances Sanders
Stacy McKenna	Nestle USA, Inc.	Carolyn A. Pratt	Susan Sandoval
Chris and Hannah McKinley	Susan Neuhausen	Marcia and Barry Press	Karina Schaaake and Onyebuchi
Kirk McKinney	Gregory Neuwirth	Ruth Presslaff	Arah
Brooke and Damon McLaren	Patricia and Larry Nevenon	Ingeborg Prochazka	Reed and Hilary Schaper
Laura and Donald McLennan	Eric Ng	Thomas and Deborah Prosser	Marion and James
Jeffrey and Carrie McMahon	Ken Nielsen	Allen and Marilyn Puckett	Scharffenberger
Anne V. McNally	Lawrence and Nancy Nikolai	Wendy Purcell	Mary and Eric Scharpf
Michael McNitt-Gray	Victoria Nourafchan	Kerith and Marvin Putnam	Louise Schatz
Gordon McWilliams and	The Nuciforo Family	G & R Quiat Family Foundation	Daniel S. Schecter
Elizabeth D. Thomas	Jo Nugent and William Van	Keith N. Quinn	Luke Schelhaas
Jonathan W. Mead	Amburg	Barbara and James H.	Loretta M. Scherer
Adrienne Medawar	Katherine O'Brien	Ramlochan	Michael Schickling
Aniko Meenan	Marie T. O'Connor	Frank Ramogida	Joan A. Schipper
Myron Meisel	Joe O'Donnell and Vincent	Ann M. Randolph	Barbara and William
Ann Melville	Lopez	Weslie and Dennis Rau	Schnieders
Marlinda Menashe	O-I Charities Foundation	Dr. Meera Reddy and Dr. Samir	Linda L. Schumitzky
Penelope Mertens La Preziosa	Nancy Oliver	Parmekar	David Seaman
and Ralph La Preziosa	Mandy Olsen	Orly Reder	Rona Sebastian
Carolyn K. Metcalf	Yuki and Mark Olsen	Brian Regan	Dr. Teresa Seeman and Paul
MFB ENG, Inc.	Randa Osman	Andrew Reich and Christine	Seeman
Chad Miller	Jason Oubre	Lennon	Allison and E. Lake Setzler
Sally and Dale Miller	Melanie H. Overby	Lisa Renaud and John	Nausheen Shaikh
Donna J. Miller	Sharon Oxborough	Rosenthal	Linda Shaye
Eric Miller	Pacific Western Bank	Henry F. Reynolds	Mike and Sharon Sheffield
Faye S. Miller	Melanie Palahnuk and Joseph	Krystal and James Rheinwald	Robert and Adrian Shelton
Gary Miller and Judith Seeds	Riedel	Sam Richards	Courtney Sherman
Miller	Suzanne Palmer and Daniele	Donald Z. Richner	Diane and Paul Sherwood
Gail and Robert Miller	Facchini	Elisabeth A. Richter	Ling-sha and Peter Shiau
Pamela Miller-Hessel and	Lewis and Nancy Palter	Daniel Ricker	David & Judy Shore
Martin Hessel	The Pampered Chef	Kim Ridder	Foundation, Inc.
Parker Milliken	Eunice K. Park	Charlon Ridgeley and Matthew	Robert Silberg
Jason and Melissa Mills	The Parker Spolin Family	Selman	Susan R. Silver
Janis and Daniel Minton	Travis Parker	The Gallagher Riggs Family	Lisa Simmons
Arnaldo P. Mirasol	Paul Parks, Jr.	Kelley Ristau	Gregory and Jenny Simon
Nancy and Alan Mirman	Lynne Parmenter	Shirley Ritter and Cameron	Jacob M. Simon
Lynsey Mitchel	Robert Parra	Hatton	Ted Simpson
Thomas W. Mitchell	Sandra L. Pattison	John Rivera	Karen and Joel Singer
Mizuho USA Foundation, Inc.	Audrey Paules	Melisa and Hugh Roberts	Tiffany and Michael Singleton
Mitchell K. Mochizuki	Edward A. Pearson	Edwin T. Robinson	Mr. Lynn F. Sipe and Mr.
Claudia and Robert Modlin	Anne R. Pebley	Sean Robinson	Norman C. McClelland
Sima Mofidishirazi	Nina Pedrad	Valerie Roddy	Brenda and Gregory Slaughter
Michael J. Molinari	Rhea Perlman	Ann and W. Rode	Erin and Andrew Sloves
Ronald S. Monroe	Judith and James Perzik	Janis and Garth Rodriguez	Alexander Small
Charles Moreland	Marion C. Peters	Joanna Rogari	Amy Jo and Jeff Smith
		Carolyn and James A. Rory	Doug Smith and Julie John
			Lynn



Nora Smith
 Pamelyn Smith
 Edna P. Snow
 Christina Snyder and Marc Seltzer
 Eric Sommerfeld
 Merilee and Zanwil Sperber
 John W. Spiegel
 Norman Spieler
 Ruth Spielman and Barbara Kroll
 Sharon Spira-Cushnir and Andrew Cushnir
 Valerie and David Spong
 Robert J. Sprowls
 Susan D. Squires
 Matthew C. St. George
 Loretta M. Stanley
 Jeffrey R. Stasell
 Irene V. Steinman
 Susan Stelter and Santiago Fernandez
 David Stern
 Max and Mary Stites
 Gregory E. Stock
 Andrew Stolz
 Julie and Brent Storey
 Jo and Peter Stougaard
 Michael Strauss
 Ron S. Striker
 Shirley Su
 Kait and William Sullivan
 Steven Sun
 Charles Suozzi
 Swanton Foundation
 Anne and Lawrence Swartwood
 Nathan and Maggie Swisher
 Sykes Entertainment

Tafapolsky & Smith, LLP
 Priscilla Tamkin
 Charles W. Tapert Insurance Agency, Inc.
 Michelle and David Taub
 Sarah Taubman
 Bonnie and Thomas W. Taylor
 Ray L. Taylor
 Sara Taylor
 Vickie and Alex Taylor
 That's Caring
 Justin and Martial Thirsk
 Robert Thomas
 Tracy Thomas
 David and Elizabeth Thompson
 Peter Thompson
 Darlene and James Thomson
 Charlotte Thunberg Deason and Edward J. Deason
 TIAA Financial Services
 Mary and John Todd
 Mary A. Toomey
 Heather and Dan Tormey
 Janet Torres
 Torrey-Payne Family
 Gail and Joseph Touch
 Dalia and Tarik Trad
 Antoinette and Michael Tramontin
 Elaine F. Tumonis and Edward J. De La Rosa
 Gillian Turner and Joseph LaBarbera
 Barry and Gayle H. Tyerman
 Margaret and Kyle Uemura
 Sandra and Ronald Underwood
 Unum Provident
 Maureen and Joseph Vaccaro
 Annette Van Duren

Rachel K. Van Houten
 Kathy Van Ness
 Efren Vasquez
 The Vedanta Centre, Inc.
 Matthew Velkes and Liza Chasin
 Verishop
 Veritext Corp
 Judith E. Vida Spence
 Peter and Charlotte Vincent
 Jon and Ann Vitti
 Vivion, Inc.
 Gail and Ronald Vroon
 Ruth Waddell and Eric Stockel
 Matthew P. Wagner
 Lloyd B. Wallis
 Rita D. Walters
 Emily and Michael Wang
 Warner Bros. Entertainment, Inc.
 Carol A. Watson and Gregory M. Kunert
 Michael and Mary Weedman
 Lisa Wegener
 Mary Lee Wegner
 Ms. Ricki Weinberger and Mr. Alan Willson
 Genevieve and David Weiner
 Deborah and Henry Weissmann
 John Wescott
 West Coast Casualty Service, Inc.
 Douglas and Pamela Westhoff
 Colleen L. White
 Elizabeth F. White
 WT Whitfield
 Matthew Whitney
 Rosalie and John B. Wider
 Paul Wiesepape

Susan and Kirk Wilkinson
 Williams & Company, CPAs, Inc.
 Michael Williams
 Miriam H. Wilson
 Vicki Wilson
 Katie Wohn
 Lewis Wolff
 The Wonderful Company
 Wonderful Giving
 Michael K. Woo
 Wendy Wood and Stephen Ortmann
 Anne and Gordon Wright
 Tami Wu
 Leilani Yamada Osler
 Brent Yarger
 Laurence J. Yarosh
 John Yesco
 Nina Zacuto
 Zaks Family
 Dominic Zamprogna
 The Zelman Family Fund
 Eric Zetterbaum
 Stuart G. Zimmermann

FeedingLA Tomorrow Legacy Society

FeedingLA Tomorrow Legacy Society was founded to recognize donors who provide support through a bequest or planned gift.

Anonymous (5)
Ross C. Anderson
Millicent and Michael Augustine
Ernest and Mary Bandy*
Todd Barabas
Lucille E. Blatt*
Sara J. Bleick*
Jean and Robert H. Bradfield*
Barbara K. Brady*
Ronald G. Brown*
Curtis D. and Grace A. Brownfield*
Betty Burton
Henry E. Burwash and Ruth S. Burwash*
Nina Byers*
Patricia Lily Calhoun*
Muriel Cameron*
Ron and Judy Carlson*
Christina Carroll and Bud Nations
Julie Y. Chan*
John B. Clayburgh
Pedro C. Costa and Elsa Diaz*
Patricia Denney*
Linda L. Edelman*
Dixie B. Eger*

Laurette H. Gensler*
Charles S. Goodman, Sr.*
Kenneth Harstad
Randy Heisler
Thomas C. Hays
John F. Ignatz*
Sylvia Kasloff*
Frances and James Keane
Barbara Kroll
William A. Larson
Lucille Lemmon*
Louis C. Mirabile*
Donna M. Matson*
Joyce L. Merigold*
David Marshall Meyer*
Nicole and Michael Montgomery
Lore W. Needham*
Deborah Oppenheimer
Frank Pearce
Sabra Petersman
Marian Rawlins-Steinke*
Florence L. Robbins*
Roberta Roberts-Tervol
Edwin T. Robinson

Edy Rose-Berens
Susan M. Rosenberg*
Nancy and Nicholas Saggese
Margaret L. Sawyer*
Dennis Sella
Kevin F. Sharkey
Al Sheahen
Tami S. Smason
Charles B. Staton*
Sarah and Mark Stegemoeller
Jill Switzer
Robert G. Teeter*
Maggie and Justin Toner
Richard Turner*
Candi Tuttleton*
John L. Walden*
Willard J. Wallden
Gary A. Weber*
David M. Weekley*
Robert M. Weekley*
Arleen Weinstock
Steven and Vicki Wilson*
Judge Thomas and Antonia Yager*

*indicates deceased

Top Product Donors

4 Earth Farms
Abeeo Produce
Albertsons Companies, Vons and Pavilions
Amazon
BCS Packing
Best Oriental Produce
Big Baller Brand, Inc.
CAFB Farm to Family
Central West Produce
Charlies Produce
Chiquita Brands International, Inc.
Choice Produce
Church of Jesus Christ of Latter Day Saints
Coca Cola Refreshments
Cope Preparedness
Feeding Washington
Flowers Baking Company

Food 4 Less
Fresh Packing
Gelson's
Gem Pack Berries
General Mills
Girl Scouts of Greater LA
Gourmet Trading Company
Goya Foods
Great West Produce
Greenwave Farms
Harmoni Group, Inc.
Harvest Sensations
Heath & Lejeune, Inc.
Jidori Chicken aka Mao Foods
Kraft Heinz Food Company
Lee Kum Kee (USA), Inc.
Maruzen Cold Storage
NALC Food Drive

Nestle
Pacific Coast Produce
Prime Time Cold Storage
QSI Produce
Quality Custom Distribution Services
Ralphs
Restaurant Depot
Sam's Club
Smithfield Foods
Sysco
Target
The J.M. Smucker Company
Tyson Foods, Inc.
USDA
Vank Produce, Inc.
Viva Tierra Organic
Walmart
White Wave Foods

Volunteer List

Abbott Laboratories
ABC
AbilityFirst
Accenture
Adams & Martin
ADP
Advanced Orthopedic Solutions
Adventist Health Physicians Network
AED
Aerojet Rocketdyne
Aerotek
AIG
Allstate Insurance
Alondra Church of Christ
AltaMed
Amazon Studios
American Martyrs Church
American Modern Insurance
AmeriCorps
Ameriprise Financial
Apple
Aramco Services
ARC Southbay
Archbishop Mitty HS
Archer School for Girls
AT&T
AvalonBay
Bank of America
Bank of the West
Barings
Bishop Alemany High School
Bishop Amat High School
BJ's Restaurants
Blue Shield of California
Boeing
Bosley
Boston Consulting Group
Boston University
Caliber Collision
Califia Farms
California Court of Appeal
California State University Dominguez Hills
California State University Fullerton
California State University Long Beach
California State University Los Angeles
California State University Northridge
California State University Office of General Counsel
Calvary Chapel Christian School

Camino Nuevo Charter High School
Capgemini
Capital Group
CareMessage
Carmax
Casting Society Cares
Causebox
CBS Interactive
Cedars Sinai Medical Center
Center for Student Mission
Chaminade College Preparatory
Chapman University
Chinese Bible Mission Church
Church of Jesus Christ - Latter Day Saints Missionary
Cintas
Cisco Systems
City Church LA
City National Bank
Clune Construction Company
CohnReznick
Colliers
Comerica Bank
Commonwealth Partners
Community Lutheran Church
Compton Rotary Club
Conill
Converse
Cooley, LLP
Courtyard Century City
Beverly Hills
Cprime
Crate&Barrel
Creative Artists Agency
Crespi Carmelite High School
Criteria Corp
Davis Wright Tremaine
DaVita
de Toledo High School
Deloitte
Delta Air Lines
DePaul University - LA Alumni
Disney
Dorchester Collection
Dunkin' Brands & Baskin Robbins
Eagle Rock Yacht Club
Early Sullivan Wright Gizer & McRae, LLP
Earp Your Community LA
EarthLink
Engineers Without Borders
EQ One



Equity Residential
Ernst & Young
Everbridge
Exceptional Children's Foundation
Extreme Packers
Fabletics
Facebook
Fairfax High School
Farmers Insurance
FedEx
Feed the Needy
Fehr & Peers
Ferrara Candy Company
Financial Industry Regulatory Authority
First Baptist Church of Downey
First Choice Bank
First Citizens Bank
First Evangelical Church
FM Global
Foley & Lardner
Foley & Mansfield
Forever 21
Fox Corporation
Francis Parker School
Freeman Mathis & Gary, LLP
FTI Consulting
G4G

Gallagher
GBI House of Faith Church
General Mills
George P. Johnson
George Washington University Alumni
Gibson USA
Girl Scouts
Gonzaga University of Los Angeles Alumni Chapter
Google
Grant Thornton
Great American Custom
Greater Los Angeles Chapter at Association of Legal Administrators
Greenberg Traurig
Harvard-Westlake School
HBI
Honda
Icelandic Glacial, Inc.
ICM Partners
Ideal Program Services
IKEA
IMAX
In-N-Out
INFAMOUS PR
International American University
J. Paul Getty Trust
Jackson Hewitt

JCB International Credit Card Co., Ltd.
 Jefferson High School
 JLL
 Job Corps
 Jones Day
 JP Morgan Chase
 Kaiser Permanente
 Kiewit
 Kinetic Agency
 King's Hawaiian
 Knighted Ventures
 KPMG
 L.A. Care
 L.A. Works
 La Casa de Cristo Lutheran Church
 LA Galaxy
 La Salle College Preparatory
 LaPolt Law, P.C.
 Latham & Watkins
 LegalZoom
 lemonade
 Lineage Logistics
 Lionsgate
 Live Nation
 Lockton Companies, Inc.
 Loeb & Loeb
 Los Angeles Air Force Base
 Los Angeles City College
 Los Angeles Football Club
 Los Angeles Rams
 Los Angeles Service Academy
 Los Angeles Sheriff's Department
 Los Angeles Sparks
 Louisville High School
 LOWE
 Loyola High School
 Loyola Marymount University
 Macy's
 Maranatha High School
 Marcum, LLP
 Mark Keppel High School
 Marriott
 Marymount California University
 Marymount High School
 Mayfield Senior School
 McCormick Mojave Foods Corp.
 McKool Smith Hennigan
 Mercer
 Merck & Co.
 Merck Oncology
 Metallica & All Within My Hands Foundation
 Michael Kors
 Milken Community Schools
 Miller Milling Company

Mitchell Silberberg & Knupp, LLP
 Mizuho Bank
 Montage Beverly Hills
 Morgan Stanley
 Morgan, Lewis & Bockius
 Ms. Aguilar's Awesome Students
 MullenLowe
 Munger, Tolles, & Olson
 National Charity League
 Navigant
 NBCUniversal
 Nelson Hardiman
 Nespresso
 Nestle
 Netflix
 Network Medical Management
 New Western
 New World Travel
 Nielsen
 Norm Reeves
 North Torrance High School
 Northern Trust Corporation
 northhighland
 Northrop Grumman
 Northway Language School
 Nossaman, LLP
 Notre Dame Academy
 Notre Dame Club of Los Angeles
 NYU Wagner Alumni
 O'Melveny & Myers
 Occidental College
 Office Depot
 Office of Senator Kamala D. Harris
 Ohio University Alumni Los Angeles Chapter
 Old Navy
 Olivarez Madruga Lemieux
 O'Neill, LLP
 ONYX Southwest, Inc.
 Our Lady of Miraculous Medal Church
 Our Lady of Mt. Carmel Church
 Pacifica Hotels Company
 PacMutual
 Paradigm Talent Agency
 Paramount Pictures
 Pepperdine University
 Phenomenex
 Post Advisory Group
 Postmates
 Praedicat, Inc.
 Premed PA
 PricewaterhouseCoopers
 Producers with Purpose
 Profectus Financial
 Prosum

"Because Love Catering has a commitment to our environment and our community and share a passion for feeding people, especially those in need, the Food Bank is a perfect partner for us."

**- Jonathan Darr,
 President and CEO,
 Love Catering**



Ramona Convent
 Raytheon
 Reign Ministries
 Ria Financial Services
 Richards Watson & Gershon
 Ricoh USA
 Riot Games
 Sony Pictures
 South Bay Workforce Investment Board
 Southwest Air
 Starbucks
 The Late Late Show with James Corden
 The Wonderful Company
 Trek West
 Triumph Aerospace
 Tufts University Alumni of Los Angeles
 Turner Construction

Two Ten Footwear Cares
 Union Bank
 United Airlines
 United States Air Force
 University High School
 University of California Irvine
 University of California Los Angeles
 University of Chicago Alumni Club of Los Angeles
 University of Kansas - LA Alumni Group
 University of Michigan Alumni
 University of Southern California
 VIVION, INC.
 W Hotels
 Warner Bros. Entertainment
 Wolfgang Puck

Volunteer Spotlight

Chef's Circle

Thank you to the Los Angeles Chef community that supports our programs and events by volunteering time and resources to fight hunger in LA.



Vartan Abgaryan
Tyler Anderson
Nyesha Arrington
Burt Bakman
Gino Campagna
Michael Cimarusti
Josiah Citrin
Tony Esnault
Chris Feldmeier
Susan Feniger

Travis Flood
Raphael Francois
Neal Fraser
Ray Garcia
Duff Goldman
Dave Histed
Wildred Hocquet
Ted Hopson
Michael Hudman
Bruce Kalman

Fern Kewathatip
Jessica Largey
Ludo Lefebvre
Antonia Lofaso
Walter Manzke
Mary Sue Milliken
Pearl District
Noree Pla
Christena Quinn
Steve Samson

Nick Shipp
Adam Sobel
Travis Strickland
Yoya Takahashi
Kristen Thibault
Andy Ticer
Benjamin Udave
Marcel Vigneron
Tandy Wilson
Johnny Ray Zone



Kardashian/Jenner

The Kardashian/Jenner Family volunteered to distribute holiday groceries, including turkeys, the week before Thanksgiving.



Metallica

Metallica Bassist, Robert Trujillo, volunteered to sort produce, along with hundreds of Metallica fans, on the Second Annual All Within My Hands Day of Service.



Nick Lachey

The lucky winner of Subway's Ugly Veggie Rescue won a trip to Los Angeles to volunteer alongside Feeding America Entertainment Council Member, Nick Lachey, at the Food Bank.



Los Angeles Chargers

Los Angeles Chargers players and Albertsons staff volunteered to provide Food Bank partner agencies with cases of poultry donated by Tyson Foods outside of the Dignity Health Center.

LOS ANGELES REGIONAL



Fighting Hunger. Giving Hope.

@LAFoodBank | #WeFeedLA

MEMBER OF
FEEDING
AMERICA